

# WEATHER

	Min.	Max.	Precip.
Wednesday, March 24	37	54	0.00
Thursday, March 25	42	69	0.13
Friday, March 26	42	61	0.00
Saturday, March 27	43	75	0.00
Sunday, March 28	50	74	0.10
Monday, March 29	33	52	0.00
Tuesday, March 30	52	46	0.04

ONE HUNDRED-SIXTH YEAR—No. 42

12 Pages This Week

Plus 4-Page Supplement

CHELSEA, MICHIGAN, THURSDAY, APRIL 1, 1976

15c per copy

SUBSCRIPTION: \$6.00 PER YEAR

## Law Suit Filed Against Dexter Twp. Zoning

Suit was filed on March 29 in the Circuit Court for Washtenaw county against Dexter township, the Dexter Township Board and the Dexter Township Zoning Board by Portage and Base Lakes Property Owners Association, T. Leo Castle and Bernadine Quigley, as plaintiffs. The suit asks the court to declare the Dexter Township Zoning Ordinance unconstitutional and invalid.

The complaint filed in the action alleges that the provisions of the Ordinance make 1,634 of the approximately 1,688 privately-owned platted lots in the township non-conforming, which prohibits the landowners from making reasonable and normal use of their property and which amounts to a deprivation of property without due process of law.

The complaint further states that the requirement that any landowner who wants to make a reasonable and normal improvement in his property must first apply for a variance, which amounts to a denial of equal protection under the law, which is unconstitutional.

Another ground for attack on the validity of the ordinance is that the ordinance excludes multiple residences and industry from the township, and that where such exclusion is total, it is unreasonable and a violation of the police powers.

The third ground for claiming that the ordinance is invalid is that the ordinance was made effective on March 27, 1973, but the adoption of the ordinance took place at an unpublished meeting held by the board on March 31, 1973, which is contrary to state law providing that such actions must be taken at open, public and published meetings, and that it was unlawful to give retroactive effect to the ordinance.

The principal thrust of the suit is the provision that requires a minimum of one acre per building lot, which applies to existing lots which have been platted for many years and which, in effect, gives the Township Zoning Board the power to say to the owners of those lots, "You can only build on these lots, or make improvements to the buildings which you have on these lots, if we say you can."

Plaintiffs claim that prior to filing the suit, they petitioned the Township Board to take action, on its own initiative, to remove the inequities from the ordinance in the hope of avoiding this suit, but that the Township Board has failed, neglected and refused to take any action.

(Continued on page six)

## Adult Recreation Class Enrollment Extended

Because of the poor response with respect to the Chelsea Recreation Council's roster of spring adult and children's classes, the council has decided to extend the registration period for one week. All adult classes, with the exception of upholstery, which has been filled, have been postponed for one week. Adult classes will begin Monday, April 5. Children's classes, however, will meet this Saturday as scheduled.

For persons interested in participating in the spring program, a brief listing of the courses available and the number to call for registration follows.

Please note that all Recreation Council sponsored classes will be suspended during the week of spring break, April 17-23, for Chelsea schools. Classes will resume April 26.

**Adult Courses—**  
Guitar: Tuesdays, 6 to 7 p.m. Phone 1-483-2819 or 475-8302.  
Power Volleyball: Wednesdays, 7 to 9 p.m. Phone 475-2865.  
Golf: Tuesdays, 7 to 9 p.m. Phone 1-483-2819 or 475-8302.  
Framing: Thursdays, 7 to 10 p.m. Phone 475-8261.  
Standard First Aid and Personal Safety: Mondays, 7 to 9 p.m. Phone 475-1573.  
Tae-Kwon-Do: Tuesdays and Thursdays, 7 to 9 p.m. Phone 475-1573.  
**Children's Classes—**  
Beginning Ceramics: Saturday, 9 to 10:30 a.m. Phone 475-1445.  
Advanced Ceramics: Saturday, 10:30 to 12 a.m. Phone 475-1445.



ART CONTEST WINNERS: Three Chelsea High school students in the Special Education class of Nancy Porath were awarded first, second and third places in the Monroe-Livingston-Washtenaw counties Special Olympics Art Contest. Pictured from left Mrs. Porath, Kathy Buck, 3rd place; Glenn Passow, 2nd place and 1st place winner Mary Landwehr. Each entry was forwarded to the state contest. Winners of that contest are expected to be notified in April. Mrs. Porath and her class have high hopes.

## Chelsea Special Ed Students Sweep Tri-County Art Contest

Three Chelsea High Special Education students took all three places in the Monroe-Livingston-Washtenaw counties Special Olympics Art Contest.

Entries were worked on during November and December. Judging was completed Wednesday, March 24, by Professor Connolly from the University of Michigan.

Taking first place was Mary Landwehr, 17. Glenn Passow 18, took second, and Kathy Buck, 19, took third. All three entries will now be sent to the State Special Olympics Committee and will be judged again to determine the state winner.

Last year Chelsea was fortunate enough to have Glenn win the State event and place third in the international competition.

The international competition is held only once every four years, like the regular Olympics.

Winners of the state event will not be notified until late April or early May, but the three from Chelsea and the rest of the Special Education class have high hopes. Nancy Porath, their teacher, feels they have an excellent chance.



HONOR RIBBONS were awarded to these young ladies Friday and Saturday for construction of garments completed for the Spring Achievement 4-H competition. Standing from left, young misses ages 9-12, Mary Anderson, Diane Bareis, Amy Finkbeiner, Laurie Heller, Kim O'Quinn and Marie Sullivan. Juniors ages 12-14, seated from left, Beth Bush, Nancy Heller, Sue Heller and Sue Ingliis. Members of the Terrific Tailors traveled to Willow Run High school for the judging.

## School Opens For Jogging Enthusiasts

Hal Pennington is a man who likes to begin his morning with a jog. However, Hal, like many other area men and women who enjoy a morning run, find that unpredictable weather conditions can deter them from their daily exercise.

In an attempt to eliminate "the weather" as being an excuse for foregoing the morning jog, the Chelsea Recreation Council has arranged to open the high school gym Monday through Friday mornings from 6 a.m. to 7 p.m. for area jogging enthusiasts.

According to Rec Council Director Holly Porter, the inside weight room and the outside track will also be available to the adult joggers.

The program will begin Monday morning, April 5 and run for two weeks. Mrs. Porter said the two-week period will be extended if considerable interest is shown in continuing such a program.

After the run, a work-out with the weights, shower and locker facilities will be at the disposal of participants.

Persons interested in the morning jog may contact Hal Pennington at 475-1774 for information.

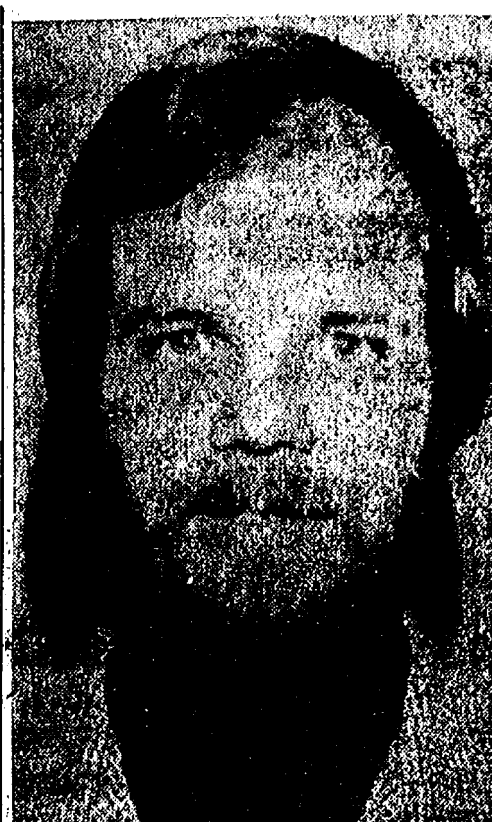

NORM COLBRY  
Named to JC District Office

Chelsea resident and "outstanding Jaycee" Norm Colbry was elected 1976-77 District Director for the N-2 region of the Michigan Jaycees Monday evening when the group met at Inverness Inn. Colbry was voted in by eight chapters of Jaycees which comprise the N-2 region. The position is official June 1.

Colbry who "chairs almost every Jaycee project," according to current Chelsea Jaycee President Mitchell Zink, is the immediate past president of the Chelsea chapter and was named Jaycee of the Year 1973-74.

His wife, Alberta, is the current president of the Chelsea Jaycee Auxiliary.

A chemist for Park-Davis, Colbry, his wife and their two children live at 13722 Old US-12.

## Cancer Fund Getting Closer To \$3,000 Goal

Area women are moving closer to the goal of \$3,000 set for the 1976 Cancer Crusade in Chelsea. In the last two weeks a public and private party were held, both to promote the Crusade.

A St. Patrick's Day Cancer Coffee for 15 neighbors and friends was held at the home of Mrs. Albert Forner March 17. Guests were served rolls and coffee, while Mrs. John Dunn, who co-chairs this year's drive with Mrs. Robert Daniels, led a question and answer discussion about cancer funding and research.

Last Thursday, March 25, Mrs. N. J. Smith, fashion show demonstrator for Sarah Coventry Jewelry, hosted an Open House Jewelry sale in her home. Fifteen percent of the total sales which amounted to \$1,200 went to the Cancer Fund.

(Continued on page five)

## Rod & Gun Club Elects Officers

At their March meeting members of the Rod and Gun Club elected officers for the 1976-77 year.

Elected president was Gary Bentley; vice-president, Lenard Hafner; secretary, George Padgham, and treasurer, Kenneth Halst.

## Galbraith Appointed to Arts Advisory Council

Bruce W. Galbraith of Chelsea has recently been appointed to the newly established State Board of Education's Arts Advisory Council.

He will represent school instrumental music teachers, according to Michigan School Band and Orchestra Association president Royden M. Swaffield of Battle Creek. Galbraith serves as managing secretary of the 1,200 member association.

The 25-member advisory committee will work on developing a comprehensive arts education program for Michigan schools.

Galbraith is perhaps best known as the band conductor with Musical Youth International's summer 1974 tour to Australia and the '75 tour to Europe. He is chairman of the Music Committee-Student Division and assistant co-ordinator Michigan Week Youth Arts Festival.

Galbraith, his wife, Karen, and their three children reside at 56 Chestnut Dr.

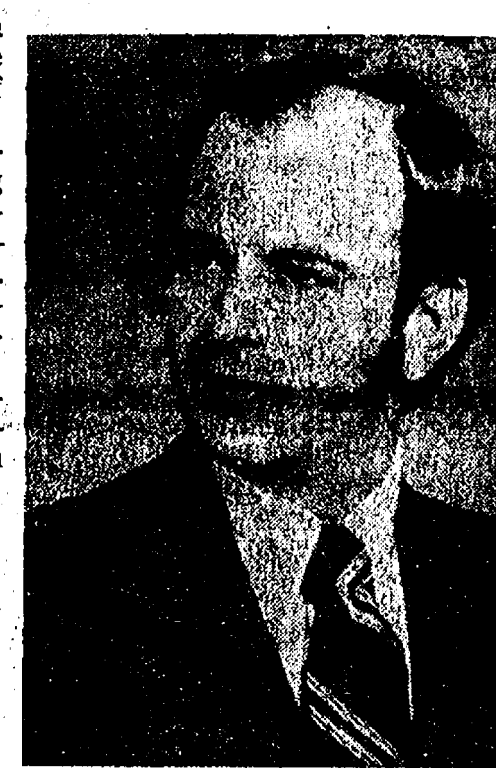

BRUCE W. GALBRAITH

## John L. Cox To Head Accountants Association

John L. Cox, Division Controller with Federal Screw Works and a resident of Chelsea, has been elected president of the Ann Arbor Chapter of the National Association of Accountants.

The Ann Arbor Chapter has approximately 200 members, representing all areas of the accounting profession. In 1975, the chapter won first place in the Stevenson Division of NAA. This division has 175 chapters and each chapter must have 125 or more members. Standings are based on competition points awarded for membership growth, members' meeting attendance, technical programs, manuscripts, special activities, educational projects, community affairs, etc.

Cox was born in Kokomo, Ind., (Continued on page five)

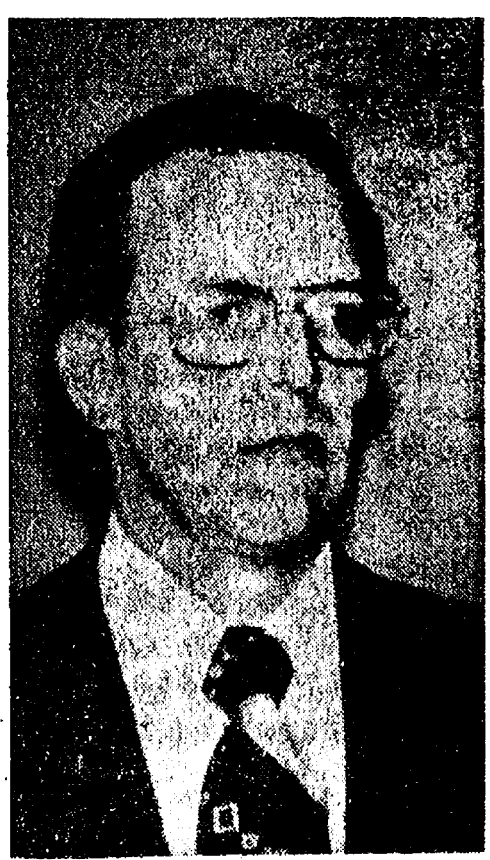

JOHN L. COX

## First Liberty Belles Chapter Organized

The first charter chapter of the Liberty Belles of Chelsea has been formed. The women, known as "The Royal Rural Rooster Roots" are Cindy Bradbury, Veretta Whitaker, Beverly Bollinger, Maxine Kushmaul, Faye Weirich, Betty Hopkins, Arlene G. A. u. Marcy Bollinger and Margot Koenn.

Kits designed to help women of the community form Liberty Belle chapters were distributed following the group's first meeting which was held last Saturday in the high school auditorium.

Approximately 90 ladies enjoyed a style show featuring fashions worn "way back when," followed by discussion of what one can expect to see happen around Chelsea this spring and summer beginning May 1.

Refreshments were served. Cookies were donated by local businesses.



LIBERTY BELLES COMMITTEE AND ASSISTANTS: Seated from left Julie Smith, Angie Smith, Betty Smith, Virginia Adkins and Karen Stehaway. Standing from left Loydell Keizer, Dolly Elwart, Kathryn Lisuski, Ruth Leach, Bea Noffinger, Tessie Monroe and Ernestine Dickson. The Liberty Belles held their first meeting last Saturday in the high school auditorium where they greeted area women with an array of fashions worn "way back when" and listened to chairmen of various committees give a brief outline of what one can expect to see happening around Chelsea this spring and summer.

## CHS Baseball Team Promises Race for Title

Chelsea High school's varsity baseball team will open their 1976 season Saturday, April 10 with a doubleheader against Manchester on the CHS diamond.

According to this year's coach, Paul Terpstra, the team hopes to improve its over-all record of nine wins and 16 losses and a league record of five and nine posted last year.

Terpstra replaces Phil Bareis who relinquished the coaching position when he assumed the position of athletic director last fall.

The team's four seniors, eight juniors and three sophomores have spent the early weeks of spring conditioning indoors. The team has been working hard developing strong pitchers and catchers. They also have the benefit of the pitching machine which Terpstra says, "helps them find their batting eyes."

Infield practice has been an important element of the team's work-outs. Game situations such as run-downs, covering bases and stealing techniques have all been stressed by the coach.

Terpstra said this year's league favorites is Brighton, with Lincoln looming into the picture with many returning veterans. However, the Bulldogs are optimistic. "It all depends on how well our pitching develops," Terpstra said. "But the team outlook is optimistic based on our potential offensive punch."

Heading up this year's roster are four seniors. Leading off will be Randy Guenther at shortstop and the first baser Joel Sprague who achieved all-conference honors last year. Adding to the nucleus of these two men are Tim Reed, outfielder and catcher and Jim Marshall at third base. "These four seniors," Terpstra said, "are expected to provide good strong leadership for the rest of the team."

Four of the eight juniors on the '76 squad are second-year men. They include Don Nadeau, catcher and outfielder, Don Morrison, pitcher and first base, John Toon in the outfield and Anthony Houle at second base.

Vying for starting positions in their first year on the varsity team are John Adams, potential pitcher and outfielder, Scott Owings, catcher and outfielder, Dale Headrick in the outfield and Mick Check at second base.

Three sophomore players have displayed varsity qualities and will join the team in the spring lineup. They are infielders Joe Ewald and Chuck Broderick. Starting his second year on the varsity squad is sophomore Kurt Owings, pitcher and first baseman.

Pitching which may make all the difference in a winning or losing season for the Bulldogs will be placed on the shoulders of three underclassmen. Only one of the team's top pitchers is an upperclassman.

Three members of this year's varsity squad batted over .300 last season and Terpstra said he expects good things from Guenther, Sprague, Nadeau and Morrison this year. The four batted .378, .338, .307 and .300, respectively.

Despite pre-season predictions and difficulties, Terpstra said the "Bulldogs figure to be in the thick of the race."

## Waterloo Planning Bicentennial Events

The Waterloo Bicentennial Committee, chaired by Floyd and Jackie Riethmiller met Friday, March 26 at the Waterloo Town Hall to appoint committees and plan activities for the Bicentennial celebration to be held in Waterloo July 9, 10, and 11.

"Waterloo is Alive and Well," is the theme given to the celebration. Men participants will be known as the "Waterloo Sodbusters." "Waterloo Lily Belles" is the name by which the women will be known.

Numerous activities have been planned for the three-day celebration.

Among them: a street dance planned by Clare and Jenny Wahl featuring Gary Klink and the Sodbusters Band. Preceding the dance will be a box social under the direction of Gerry Klink and Jenny Wahl.

A parade featuring local talent and a locally built float will also be held. According to all reports, the float will be drawn by George Beeman. Neighboring communities will have a chance to see the float when it stops this summer. Welton Bohne has supplied the Wagon and Alice and Eugene Wahl are in charge of the entire project. The parade itself will be directed by Bob and Chris Rentschler. In charge of the picnic will be John and Genevieve Parks.

Contests are also on the agenda thanks to the planning of Fred Dault and Gordon Whitaker who will head-up contests designed especially for men. And because women's lib was non-existent in the early days of our country, women and children, under the direction of Barbara Beeman and Darlene Vargo, will participate in contests of their own.

For those who enjoy playing with the ball and bat, Leonard Hafner and Shirley Dawson are organizing men's and women's teams.

Jenny Walz and Mike Cameron are looking for any old pictures of Waterloo buildings and inhabitants of bygone years for a display in the Town Hall.

After the fun is over, the clean-up will be headed by John Klink.

(Continued on page six)

# QUOTE

"No man better knows what good is than he who hath endured evil."  
—John Ray.



Established 1871 **The Chelsea Standard** Telephone 475-1371

Excellence Award By Michigan Press Association  
1951-1952-1960-1964-1965-1966

Walter P. Leonard, Editor and Publisher

Published every Thursday morning at 300 North Main Street, Chelsea, Mich. 48118, and second class postage paid at Chelsea, Mich., under the Act of March 3, 1879.

Subscription Rates (Payable in Advance)  
In Michigan: One Year \$6.00, Six Months \$3.50, Single Copies \$.20  
Outside Michigan: One Year \$8.50, Six Months \$4.50, Single Copies \$.25

**NATIONAL ADVERTISING REPRESENTATIVE:**  
**MICHIGAN NEWSPAPERS, INC.**  
257 Michigan Ave.  
East Lansing, Mich. 48823

## Uncle Lew from Lima Says:

DEAR MISTER EDITOR:

Out here in the country, the mail ain't a bit more important to us than the nose hooked to them fella's that float out in space. Our mailboxes are treasure chests, so natural we are concerned about anything having to do with whether and how we get our mail. So the state of the U. S. Postal Service natural had a high place on the agenda at the country store Saturday night.

It use to be, declared Ed Dee-little, that when a real crazy idea come up in Congress, there was somebody around to put a stop to it. Now it looks like the crazier the notion, the more determined

everybody is to carry it out. Ed was of a mind that when it comes to mail service, Congress is like the lawman that leaped in his saddle and galloped off in all directions. The lawmakers, Ed said, have lost sight of their goal so they have doubled their effort.

To make matters worse, Clem Webster allowed, the post office people ain't doing anything to help themselves. Clem said the last he heard the postmaster general had come up with the idea that the way to improve mail service was to give less service, and that daily delivery was a "luxury" the country can't afford and don't need. With this kind of April fool thinking, declared Clem, it's no wonder we pay him \$65,000 a year.

The mail is expected to spend \$1.4 billion more than it takes in this year, and 85 percent of the Postal Service's \$14.2 billion budget is going for wages. But Clem pointed out all these people are being paid to handle less mail. The volume of mail is dropping, and this is causing the \$65,000 a year men to hatch up more ideas. Like spending \$15 million to run ads to encourage folks to mail more letters. This comes on side ways, cause letters is the mail the post office people say needs the most handling and cost the most. That's where they lose money. Back when private outfits started delivering packages, the post office said they were taking the cream and leaving the mails with the high-cost work. Now they want to cut back on because it loses money.

Zeke Grubb said one plan the Postal Service come up with made sense, and that was to cut out hundreds of little post offices where services of larger offices overlap. The postal people said no post office would be closed unless equal or better service could be provided.

So what Congress does, said Zeke, is sue to make the Postal Service keep all those little post offices open. The same Congress that has give the mails until 1980 to reach breakeven operation blocks a move that would help the mails do what Congress says it must do.

Folks were appointed to run them little post offices, Zeke said, and upsetting them in a election year ain't what Congressmen call a public service. Closing post offices is like closing army bases. It's a wise economic move in somebody else's district.

Yours truly,  
Uncle Lew.

### THE DOCTOR CAN TELL

Unusual bleeding or discharge are conditions that should not be ignored. If you have either, see your doctor, urges the American Cancer Society.

## MICHIGAN MIRROR

By Elmer E. White, Secretary, Michigan Press Association

### Overhaul Needed?

"Legal pollution"—a term used to describe the reliance on courts to resolve all social problems—"is bad for the health of our society," says Michigan's Supreme Court chief, Justice Thomas G. Kavanagh.

In a State of the Judiciary message presented earlier this month to the legislature, Kavanagh said all disputes need not be settled in court. In fact, he suggested, it could be quicker and cheaper to resolve some problems administratively—through mediation and arbitrators.

So long as adequate alternative means are provided for the citizen seeking redress, no reason appears to require the court system to be the only forum for the settling of disputes, he said.

Crowded civil dockets can cause injustices, Kavanagh said, noting that some litigants are forced to settle claims because they face a three- to four-year wait before their cases can be tried.

He pointed out that studies are being conducted on the question of removing traffic cases from the judicial system. "This and

other ways to limit the input into the court system must be explored and implemented," he said.

Kavanagh also repeated an earlier recommendation that "so-called 'victimless crimes' be decriminalized because he said 'this overbreadth (is) another example of the legal pollution that threatens our court system.'

### Bills and More Bills

How to worsen your own workload is demonstrated by Michigan legislators, and workload should not be confused with accomplishment. The main function of senators and representatives is to make new laws. There seems to be no end to the ideas people have for new laws.

By the end of this year, legislators will have dealt with, or left un-dealt with thousands of resolutions and bills, some of much importance, some of virtually no importance.

Stanley Powell, R-Ionia, made a count of these on March 15. He found that the House has an even 3,000 bills and resolutions on its records. The Senate had 2,108. This made a total of 5,108, and the number is larger by now.

## JUST REMINISCING

Items Taken from the files of The Chelsea Standard

### 4 Years Ago...

Thursday, April 6, 1972—

The law firm of Gerald D. Grohmer and George D. Parker of Chelsea and Dexter will be joined by Francis A. Willette, Jr., starting Monday, April 10. Willette is a resident of Ann Arbor. He will be in charge of the Chelsea office at 105 N. Main.

Mike Eubanks was elected president at the April 4 meeting of the Chelsea Jaycees. Elected internal vice-president was Dick Cail and David Martin was elected external vice-president.

Ken Schiller and Roger Ottomann had the opportunity to meet Miss Michigan of 1971, Miss Linda Kish, while attending the FFA State Convention at Michigan State University. Farming is more interesting every year!

James Bradbury, Dexter, technician-inspector for the Washtenaw-Chelsea ABA, has been named Michigan Animal Breeders Co-operative's Technician of the Year for 1971.

### 14 Years Ago...

Thursday, April 5, 1958—

Charles Winans of Federal Screw Works has been appointed Chelsea chairman for the 1958 Michigan Week observance, May 24-26.

Jeanene Dvorak and Donna Sciller are in Grand Rapids attending the Future Homemakers convention as delegates of the Chelsea chapter. Their teacher and advisor Mrs. Barbara Straker is with them.

George Winchester, Jr., was elected president of the Chelsea Junior Chamber of Commerce at the April meeting held at Stibers Tuesday evening.

Patty Pastor, Chelsea High school senior, won an honorable mention award at the fourth Southeastern Michigan Science Fair held Saturday at Ann Arbor High school. Patty is the daughter of Mr. and Mrs. Dave Pastor.

### 24 Years Ago...

Thursday, April 3, 1952—

Kenneth Proctor, Jr., received the State Farmer degree at the 24th annual convention of the Michigan Association of Future Farmers of America. This is the highest degree granted by the Michigan Association.

Charles S. Cameron, Chelsea

## Evangelist Coming to Immanuel Bible Church

Evangelist Billy Walker, dynamic speaker from Southgate, will be speaking at Immanuel Bible church, 145 E. Summit. Services will begin April 4 and continue through April 11. Each meeting will begin at 7:30 p.m. Nursery service will be provided.

Raised in a parsonage, Billy Walker felt early the call of God to evangelism. His preparation and study for the ministry led to a degree from Wayne State University in Detroit.

Having conducted successful crusades in some of the largest churches in Michigan, Evangelist Billy Walker comes to Chelsea with

a wealth of experience. Though only in his thirties he has spoken to millions in his crusades and rallies. After a crusade in Gilead Baptist church of Allen Park, where more than 200 decisions for Christ were recorded, Dr. Jack Downs, the pastor had this to say concerning the speaker, "I am tremendously impressed by Billy Walker's

emphasis upon the importance of the local church, its ministry and its pastor. I enthusiastically recommend this fine evangelist."

In addition to his evangelistic efforts, The Billy Walker Evangelistic Association maintains a Christian Conference Center for teenagers. Billy Walker is the director of Hiawatha Youth Camp, located at Platt Lake in Michigan's northern peninsula.

Billy is also a popular speaker in rallies and conventions and is author of the book, "Billy Walker Talks to Teens." Area residents are invited to attend.

## DEXTER BOY SCOUT TROOP 428

## SCRAP IRON DRIVE

Donate Your Scrap Iron or Steel

WE WILL PICK UP IN DEXTER-CHELSEA AREA

NOTHING TOO LARGE OR TOO SMALL

For information call Don Ray, 668-9184 before 6 p.m. or call 426-3961, ask for Jim Klapperich.

## LOT OWNERS

TAKE ADVANTAGE OF LOW OFF-SEASON PRICES AND LOWER INTEREST RATES



The VENUS CONTEMPORARY — 1,804 Sq. Ft. Living Area  
2150 Miller Ave., Ann Arbor  
Or call for an appointment to see it now!  
ONLY \$37,900 ON YOUR LOT

We're Building Right Through The Winter At Off-Season Rates

**FIRST CONSTRUCTION CORP.**  
Custom Home Builders  
CALL 994-4230  
1-94 & State St. Suite 701  
Wolverine Tower  
Ann Arbor

## Why you should let H&R Block worry about your income taxes.

If you should qualify for the Short Form we'll do that at a very low price. And when we prepare your Federal return our charge always includes your resident state return.

Get a little peace of mind.  
**H&R BLOCK**  
THE INCOME TAX PEOPLE

105 N. MAIN ST.  
CHELSEA, MICH.  
475-2752  
7980 ANN ARBOR ST.  
DEXTER, MICH.  
426-4313  
200 RIVERSIDE  
MANCHESTER, MICH.  
428-7833

## Consumption Up

Cars, trucks, boats, tractors and other gas-propelled vehicles consumed well over one billion gallons of fuel during the third quarter of 1975—up 3.4 percent from the same period in 1974.

Figures contained in a Department of Commerce quarterly energy review show that motor gasoline used on highways by cars and trucks accounted for nearly 1.1 billion gallons, or 88 percent of the total state motor gasoline consumption.

Marine, agriculture and other non-highway usage came to more than 154 million gallons for the quarter.

## Planned Parenthood Clinic Services Cut

As a result of severe federal cutbacks in family planning funds, the Washtenaw County League for Planned Parenthood regrettably announced this week its decision to limit contraceptive clinic services to its Ann Arbor and Ypsilanti facilities.

Anyone wishing further information may call 769-8530 or 482-1644.

# Your 1976 Tax Break

Save up to \$7500 each year, defer the taxes until you retire.

If you derive all or part of your income from self-employment, you can start saving for your retirement and at the same time reduce your yearly income taxes.

All deposits to your plan, up to 15% of your earned income (maximum of \$7500 annually), are fully deductible for income tax purposes. Interest earned is also tax deferred. You do not start paying income tax on your fund until retirement at which time your tax rate will be lower. Your account is 100% vested and individual accounts are insured to \$40,000 with an agency of the federal government.

Make a lump sum deposit or as many as you like - up to \$7500 annually.

You can start your account with a small amount, make additional deposits as often as you like throughout the year and earn 5 1/2% per annum every day your money is on deposit. When your savings reach \$1000 or more you can convert them to a 6 year certificate earning an annual interest rate of 7 1/2% which is an effective annual rate of 8.03%. Or if you make an annual lump sum deposit of \$1000 or more you

can immediately earn our 7 1/2% annual rate and accumulate even more in your tax sheltered retirement account.

The tax shelter can increase your retirement fund substantially.

Funds in a tax sheltered account grow much faster than funds in a non-sheltered savings account. The chart below provides an example of this difference assuming that you deposit \$7500 on the last day of each year. The second column shows how your interest accumulates with the help of our tax sheltered plan. The third shows how your interest accumulates without the help of a tax sheltered plan and the fourth shows the difference.

AT THE END OF	WITH TAX SHELTER	WITHOUT TAX SHELTER	YOUR GAIN WITH TAX SHELTER
10 Years	\$117,196	\$79,985	\$37,211
20 Years	\$369,703	\$236,083	\$133,620
30 Years	\$913,748	\$556,171	\$357,577

The figures in the above chart assume that the total contribution of \$7500 is made on the final business day of each year, and that the taxpayer is in the 25% tax bracket. The current annual interest rate used is 7 1/2%.

You can start making withdrawals at age 59 1/2. Earlier withdrawals, unless you are permanently disabled, are subject to penalties. Withdrawals must begin before you reach age 70 1/2. Deposits in excess of \$7500 are also subject to penalty.

You can open your retirement account at any Ann Arbor Federal Savings office.

## Send for FREE literature

Please send free brochure giving full details on the tax deferred retirement plan.

Name \_\_\_\_\_  
Street \_\_\_\_\_  
City \_\_\_\_\_ Zip \_\_\_\_\_  
ANN ARBOR FEDERAL SAVINGS, 401 East Liberty, Ann Arbor, Michigan 48108  
769-8300

Get ahead in 6 with **AAFS**

# BEEF SALE!

HIND QUARTER	FULL SIDE	FRONT QUARTER
<b>98¢ lb.</b> Approx. 170 lb.	<b>85¢ lb.</b> Approx. 350 lb.	<b>75¢ lb.</b> Approx. 180 lb.
10-Round Steak 8-Steak Steak 6-Porterhouse 12-T-Bone Steak 4-Steak Tips 1-Steak Tip Roast 4-Rump Roast, Boneless 6 lb. Stew Beef Boneless 35 lb. Hamburger	10-Round Steak 8-Steak Steak 6-Porterhouse 12-T-Bone Steak 4-Steak Tips 3-Swiss Steak 6-Chuck Steak 12-Rib Steak 2-Rib Roast 1-Steak Tip Roast 4-Rump Roast, Boneless 5-Chuck Roast 3-Arm Round Roast 2-English Roast 6 1/2 lb. Short Ribs 6 1-lb. Boneless Stew Beef 80 lb. Hamburger	12-Rib Steak 3-Swiss Steak 6-Chuck Steak 5-Chuck Roast 2-Rib Roast 3-Arm Round Roast 2-English Roast 6/2 Short Rib 6/1 Boneless Stew Beef 50 lb. Hamburger Approx. Yield on Std. Cut
Estimated Take Home Price \$1.24	Estimated Take Home Price \$1.08	Estimated Take Home Price .95

**DUNBAR'S DEXTER LOCKER**

8093 Main St., Dexter Paul Dunbar, Owner Phone 426-8466



## Hockey Team Closes Season In 2nd Place

Hanover-Norton won the Jackson Toland Division Championship Sunday, March 23, out-scoring Chelsea, 8-1, in the two-game series.

Chelsea's only goal was scored by Bob Fisher at the 10-minute mark of the second period.

The second-place finish by the team was by far a great improvement over last year's record, and with only Andy Quackenbush and Don White as seniors, next year's team should show more improvement.

Coach Jerry Ringe hopes this year's fine showing will help his chances to recruit players eligible to play on next year's team.



**BICENTENNIAL FLAG:** Members of Girl Scout Troop 719 proudly display a bicentennial flag they designed and constructed for National Girl Scout Week. VFW volunteers Mrs. Gerry Klink and Mrs. Lucy Platt are helping the troop learn about citizenship and how the American form of government affects their daily lives. Those fulfilling the requirements will be awarded the Active Citizens Badge. Pictured front, from left, are Laurie Hammel, Jo Ellen Bell and Kelly Barley; center, Kim Smith and Kim Kleis; standing from left, Shelly Wheaton, Gretchen Vogel, Sandra Frame and Kelly Chandler. Not present for the photo Julie Dunlap, Renee Satterthwaite, Corrina Romins and Dee Dee Hammel. Troop leaders are Mrs. William Frame and Judy Smith.

### 1976 CHS Track Schedule

Friday, April 2—Spartan Relays	East Lansing, 12:00
Friday, April 9—Tecumseh-Northwest	Home, 4:00
Thursday, April 15—Lincoln	Away, 4:00
Tuesday, April 20—Stockbridge	Home, 4:00
Thursday, April 22—Novi	Home, 4:00
Saturday, April 24—Albion Relays	Albion, 9:30
Thursday, April 29—Brighton	Home, 4:30
Saturday, May 1—Lake Orion Relays	
Thursday, May 6—South Lyon	Away, 4:30
Saturday, May 8—	
Tuesday, May 11—Milan	Home, 4:30
Thursday, May 13—Dexter	Home, 4:00
Saturday, May 15—Cardinal Relays	Michigan Center, 12:00
	4:00
Tuesday, May 18—Saline	Home, 4:30
Saturday, May 22—Regional	New Boston, 10:00
Wednesday, May 26—Conference	Milan, 3:00
Saturday, May 29—Washtenaw County	Ypsilanti,
Saturday, June 5—State	Okemos, 10:00

A Standard Want Ad Gets Results!

## Vocational Aptitude Test Set for Seniors

From the counselor's office at the high school come the following reminders to students and parents.

Tuesday, April 6 is the date set for the Armed Services Vocational Aptitude Test at Chelsea High school. The tests are used by the armed services to assist students in pinpointing career goals and advise training in fields offered by the Armed Forces.

Counselor George Bergman stresses that students taking the vocational test need not have plans to enter a branch of the armed services. However, Bergman also emphasized that only seniors interested in assistance with career planning should take the test.

Test results will determine a student's aptitude in one of many categories and sub-groups such as general technical, clerical administrative, general mechanics, motor mechanics and electronics.

Seniors who wish to take the test are asked to let counselors know in advance.

Thursday, April 8 at 10 a.m. Carl Riemenschneider, a representative of Bell and Howell will visit Chelsea High school to show a film and slides on Career Preparation and Career Confusion. The presentation will emphasize electronics.

120 students have registered for the April 10 ACT tests to be given at Chelsea High school.

### CHS Varsity Baseball Schedule

April 10—Manchester*	10:00 home
April 13—Lincoln	4:00 away
April 15—Novi	4:00 home
April 19—Grass Lake	4:00 home
April 24—Stockbridge*	11:00 away
April 27—Milan	4:30 home
April 30—Dexter	4:30 away
May 1—AA St. Thomas*	10 home
May 4—Saline	4:30 home
May 6—Columbia Central	4:00 away
May 7—Lincoln	4:30 home
May 11—Novi	4:30 away
May 14—Brighton*	3:30 away
May 18—South Lyon*	3:30 home
May 21—Milan	4:30 away
May 22—Northwest	11:00 home
May 25—Dexter	4:30 home
May 27—Saline	4:30 home
May 29—Pre-district.	

\*Doubleheader.  
Students are asked to be at the test center no later than 8:30 Saturday morning.

**TOUGH DECISION:** Knowing which kind of Girl Scout cookies to purchase can be a tough decision. Here an unidentified customer is pictured making his selection during the Special Girl Scout cookie sale held by Senior Troop 47 at the Chelsea State Bank last Saturday. The two scouts, Dianne VanGorder and Anne Burgess.

## Cancer Crusade Approaching Goal...

(Continued from page one) ed through Mrs. Smith's collection of jewelry. Several co-hostesses assisted by taking orders.

## FRIDAY NIGHT LENTEN SPECIALS

CHICKEN - FISH - SHRIMP

## EAGLES LODGE

7530 JACKSON AVE.

Serving at 6 p.m.

PUBLIC INVITED

Adults \$2.50 Children under 12 \$1.25

DENNIS YOUNKIN

### Grass Lake Area Youth Completes Marine

#### Recruit Training Course

Marine Private Dennis J. Younkin, 19, son of Mr. and Mrs. William D. Younkin of 12133 Riethmiller Rd., Grass Lake, was graduated from recruit training at the Marine Corps Recruit Depot, San Diego, Calif.

Physical conditioning, discipline and teamwork are emphasized during Marine recruit training. Classes include instruction in close order drill, Marine Corps history, first aid, uniform regulations and military customs and courtesies.

# Jiffy market

Big Enough To

Serve You . . . Small Enough To Know You!

Open 7 Days A Week  
7 a.m. to 10 p.m.

Corner Werkner & Sibley Rds.

PHONE 475-1701

Sale Prices Effective Thurs., April 1 thru Sun., April 4

Guaranteed Satisfaction — Courteous Service — U.S.D.A. Choice Meats

WONDER COUNTRY STYLE

## BREAD

4 1 1/4-Lb. Loaves \$1.00

## FRESH EGGS

U.S.D.A. GRADE A MEDIUM SIZE WHITE

59¢ doz.

## FARM MAID

HOMOGENIZED VITAMIN D GRADE A

## MILK

\$1.27 gal.

ANOTHER JIFFY MARKET NEW ICE CREAM

## FARM MAID

ONE HALF GALLON

79¢

Vanilla Chocolate Neapolitan

BUY 2 HALF GALLONS FOR ONLY \$1.49

## MEAT DEPARTMENT

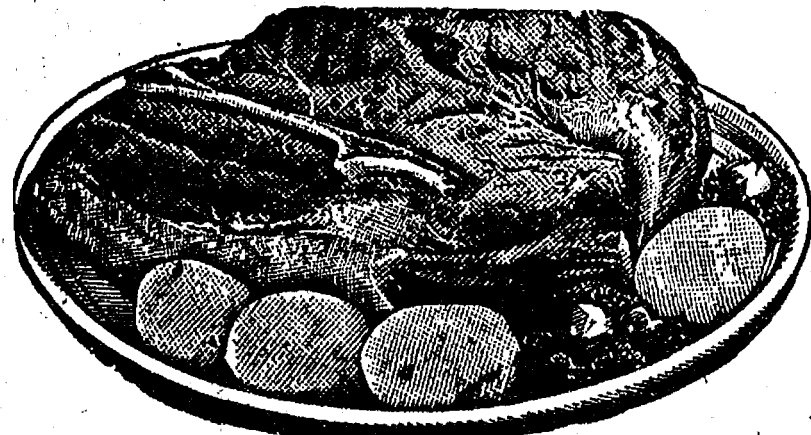

Tender Beef with Flavor!

### U.S. Choice Beef Chuck Roast

BLADE CUT . . . lb. 69¢

CENTER CUT . . . lb. 89¢

ARM CUT . . . lb. \$1.09

ENGLISH CUT . . . lb. \$1.09

### U. S. CHOICE STEAK

T-BONE STEAK . . . lb. \$1.98

Porterhouse Steak . . . lb. \$2.08

SIRLOIN STEAK . . . lb. \$1.79

RIB STEAK . . . lb. \$1.39

ROUND STEAK . . . lb. \$1.49

RUMP ROAST . . . lb. \$1.59

LOCAL FARM FED BEEF AVAILABLE  
CUSTOM CUTTING - WRAPPING - FREEZING  
QUICK SERVICE ON BUTCHERING  
YOUR BEEF OR OURS

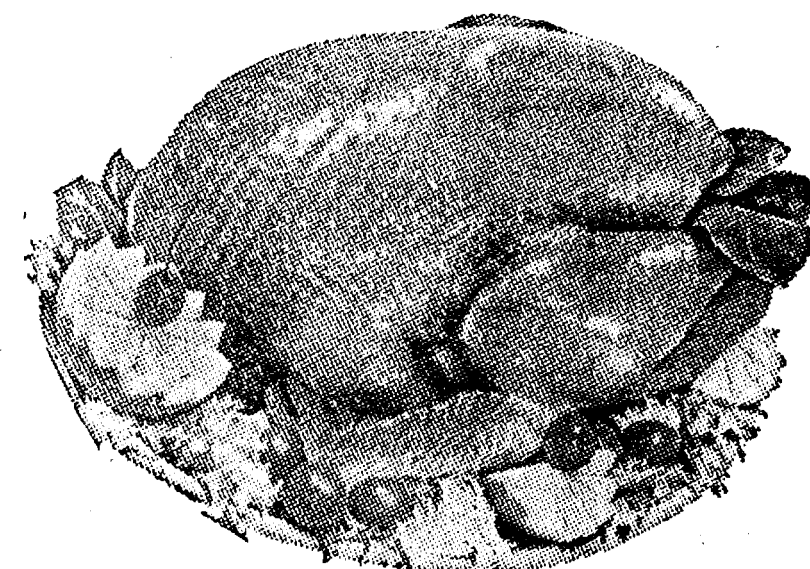

U. S. GOVERNMENT INSPECTED GRADE A  
Whole Turkey - No parts missing.

Assorted Sizes 69¢ lb.

COURTLAND VALLEY

SAUERKRAUT . . . 2 lb. Pkg. 39¢

FRESH GROUND—MADE FROM BEEF

HAMBURGER . . . lb. 79¢

FRESH

BEEF LIVER . . . lb. 49¢

FRESH HOME MADE

PORK SAUSAGE . . . lb. \$1.29

FARMER PEET'S

RING BOLOGNA . . . lb. 89¢

FARMER PEET'S

BRAUNSCHWEIGER . . . lb. 69¢

## COCA-COLA

8 1 Pint 16-Oz. Equals One Can \$1.29

Jiffy Special to go with Our New Ice Cream

## THANK YOU!

Our customers have accepted our new Wesley Quaker Maid Ice Cream. They love the quality, the selection and the price, etc. —Thanks.

## April's Special of the Month SWISS CHOCOLATE CHERRY

HALF GALLON

97¢

WESLEY'S QUAKER MAID ICE CREAM  
The Finest Ice Cream Your Money Can Buy

## JIFFY'S MARATHON GAS

REGULAR GAS

55.9

Gal. Including All Taxes

Start Your Spring Trips Here  
With Gas You Can Depend On!

AS PUMPS & STORE OPEN 7 a.m. to 10 p.m. 7 Days a Week — U. S. Authorized Food Stamp Store — Daily & Sunday Papers



## + Services in Our Churches +

**ST. PAUL UNITED CHURCH OF CHRIST**  
The Rev. R. J. Ratcliff, Pastor  
Saturday, April 3—  
9:00 and 10:15 a.m.—Confirmation.  
Sunday, April 4—  
9:00 and 10:30 a.m.—Church school.  
10:30 a.m.—Worship service.  
Tuesday, April 6—  
3:30 p.m.—Joyful Noise.  
Wednesday, April 7—  
8:00 p.m.—Chancel Choir.

**ZION LUTHERAN CHURCH**  
Corner of Fletcher, Waters Rds.  
The Rev. John R. Morris, Pastor  
Saturday, April 3—  
9:15 a.m.—Youth Instruction.  
10:15 a.m.—Junior Choir.  
Sunday, April 4—  
9:00 a.m.—Sunday school.  
10:15 a.m.—Worship service.  
Wednesday, April 7—  
7:30 p.m.—Lenten Devotional.

**CONGREGATIONAL CHURCH**  
(United Church of Christ)  
The Rev. Carl Schwarm, Pastor  
Every Sunday—  
9:45 a.m.—Choir.  
10:30 a.m.—Church school and worship service.

**ST. MARY CATHOLIC CHURCH**  
The Rev. Fr. David Philip Dupuis, Pastor

Mass Schedule:  
Every Saturday—  
4:00-5:00 p.m.—Confessions.  
7:00 p.m.—Mass.  
Immediately after 7 p.m. Mass—Confession.  
Every Sunday—  
Winter schedule:  
7:00, 9:00, 11:00 a.m.—Mass.

**ST. JOHNS EVANGELICAL AND REFORMED CHURCH**  
(United Church of Christ)  
Francisco  
The Rev. Virgil King, Pastor.  
Every Sunday—  
10:30 a.m.—Worship service  
Sunday school.

**METHODIST HOME CHAPEL**  
Chaplain Ira Wood, Pastor  
Every Sunday—  
8:45 a.m.—Worship service.

**IMMANUEL BIBLE CHURCH**  
145 E. Summit St.  
The Rev. LeRoy Johnson, Pastor  
Every Sunday—  
9:45 a.m.—Sunday school, nursery provided.  
11:00 a.m.—Morning worship, nursery provided.  
6:00 p.m.—Evening worship.  
Every Wednesday—  
7:00 p.m.—Family hour, prayer meeting, and Bible study.

**ST. JOHN'S UNITED CHURCH OF CHRIST**  
Rogers Corners  
The Rev. Carl Asher, Pastor  
10:30 a.m.—Worship service.

**FARLEY CONSTRUCTION**  
522 HOWARD RD.

ADDITIONS - REMODELING  
CONCRETE WORK  
REPAIRS

475-8265 or 475-7643

**FIRST UNITED METHODIST CHURCH**  
The Rev. Marvin H. McCallum, Pastor

Friday, April 2—  
1:00 p.m.—"Effective Parenting," informal discussion and support at the home of Mrs. Joanne Weber.  
7:00 p.m.—Senior High Youth retreat begins.  
Sunday, April 4—  
10:00 a.m.—Worship service. Nursery provided.  
10:20 a.m.—Church school. Four years through the 6th grade.  
11:00 a.m.—Coffee and punch hour.

11:15 a.m.—Junior and senior high and adult church school.  
6:00 p.m.—Junior high UMYF will meet in the social center.  
7:00 p.m.—Praise and Glory Choirs.  
Tuesday, April 6—  
9:30 a.m.—Charismatic Bible Sharing Group will meet in the educational unit.  
Wednesday, April 7—  
3:30 p.m.—Kinder Choir.  
8:00 p.m.—Chancel Choir.  
Thursday, April 8—  
9:00 a.m.—United Methodist Women Executive committee will meet in the Litteral room. Baby-sitting provided.

**NORTH SHARON BIBLE CHURCH**  
Sylvan and Washburne Rds.  
The Rev. William Ensen, Pastor  
Every Sunday—  
10:00 a.m.—Sunday school. (Nursery will be available.) Junior church classes.  
11:00 a.m.—Worship service.  
8:00 p.m.—Senior High Youth meeting. Youth Choir.  
7:00 p.m.—Evening worship services. (Nursery available.)  
All services interpreted for the deaf.

Every Wednesday—  
7:00 p.m.—Bible study and prayer meeting. (Nursery available.)  
Bus transportation available: 428-7222.

**FIRST UNITED METHODIST**  
Parks and Territorial Rds.  
Every Sunday—  
9:15 a.m.—Morning worship.  
10:00 a.m.—Sunday school.

**NORTH LAKE UNITED METHODIST CHURCH**  
The Rev. David Stiles, Pastor  
Every Sunday—  
8:30 a.m.—Early service.  
10:00 a.m.—Worship service. Receiving of new members.  
10:00 a.m.—Sunday school.

**FIRST UNITED PRESBYTERIAN CHURCH**  
Unadilla  
The Rev. T. H. Liang, Pastor  
Every Sunday—  
9:45 a.m.—Sunday school.  
11:00 a.m.—Worship service.

**SALEM GROVE UNITED METHODIST CHURCH**  
3320 Notten Rd.  
The Rev. Gerald R. Parker, Pastor  
9:30 a.m.—Sunday school.  
10:30 a.m.—Worship service.

**FIRST ASSEMBLY OF GOD**  
The Rev. Richard Coury, Pastor  
Every Sunday—  
9:45 a.m.—Sunday school.  
11:00 a.m.—Worship service.  
6:00 p.m.—Evening worship.  
Every Wednesday—  
Christ's Ambassadors. Missionettes. Bible meditation and prayer.

**ST. THOMAS EVANGELICAL LUTHERAN**  
Ellsworth and Haab Rds.  
The Rev. Jerome Dykstra, Pastor  
Thursday, April 1—  
4:15 p.m.—Confirmation class.  
Sunday, April 4—  
9:30 a.m.—Sunday school and Bible class.  
10:45 a.m.—Worship service.  
7:30 p.m.—Lenten service.  
Tuesday, April 6—  
10:00 a.m.—Bible study.  
8:00 p.m.—Choir rehearsal.

**OUR SAVIOR LUTHERAN CHURCH**  
1515 S. Main; Chelsea  
The Rev. William H. Keller, Pastor  
Thursday, April 1—  
7:30 p.m.—Choir rehearsal.  
Sunday, April 4—  
9:00 a.m.—Sunday school and Bible classes.  
10:30 a.m.—Worship service.  
Wednesday, April 7—  
4:00-5:30 p.m.—Confirmation.  
7:30 p.m.—Lenten service.

**ST. BARNABAS EPISCOPAL CHURCH**  
20550 Old US-12  
The Rev. Fr. Jerrold F. Beaumont, B.S.P.

Every Sunday—  
10:00 a.m.—Holy Communion first, third and fifth Sundays, and 8 p.m. every Wednesday.  
10:00 a.m.—Morning prayer. Second and fourth Sundays. Church school and nursery every Sunday.  
Every Wednesday—  
9:00 p.m.—Study and discussion groups.  
First Wednesday of every month Bishop's Committee.  
Third Thursday of every month—Episcopal church women.

**ST. JACOB EVANGELICAL LUTHERAN CHURCH**  
12501 Riethmiller Rd., Grass Lake  
The Rev. Andrew Bloom, Pastor  
Every Sunday—  
9:00 a.m.—Worship service.  
10:15 a.m.—Divine services.

**BETHEL EVANGELICAL AND REFORMED CHURCH**  
(United Church of Christ)  
Freedom Township  
The Rev. Roman A. Reineck, Pastor  
Every Sunday—  
10:00 a.m.—Worship service.

**CHELSEA BAPTIST CHURCH**  
377 Wilkinson St.  
The Rev. James Stacey, Pastor  
Every Sunday—  
9:45 a.m.—Sunday school for the whole family.  
11:00 a.m.—Morning worship service and children's church.  
7:00 p.m.—Evening service, informal singing, sharing, study and discussion. (Nursery care provided for all services.)  
Home Bible Studies each week in the homes of the leaders.  
Teen Ministry, Sunday at 6 p.m. and study groups during the week.

**CHURCH OF CHRIST**  
13801 Old US-12, East  
Evangelist John M. Hamilton  
Every Sunday—  
10:00 a.m.—Church school.  
11:00 a.m.—Worship service.  
Nursery will be available.  
6:00 p.m.—Worship service.  
Every Wednesday—  
7:30 p.m.—Bible study.

**GREGORY BAPTIST CHURCH**  
The Rev. Paul White, Pastor  
Every Sunday—  
9:45 a.m.—Sunday school.  
11:00 a.m.—Morning worship.  
6:00 p.m.—Young people.  
7:00 p.m.—Evening worship.  
7:30 p.m.—Thursday mid-week worship service.

Breakthru from Cobra!

NOW-CITIZENS BAND  
RADIOS AT A PRICE  
YOU, TOO, CAN AFFORD!

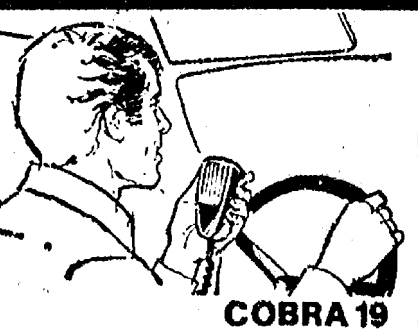

For your car, truck, boat, home or business...  
• Dynamike-RF Gain Control  
• Plug-in Jack-External Speaker  
• Squelch & Tone Control  
• Mini-Size-Maxi-Talk Power  
• Weighs only 2.2 lbs. Installs anywhere.

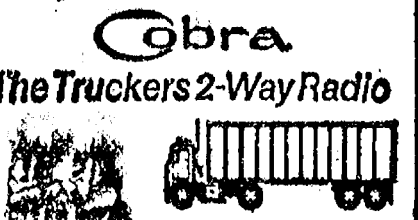

**WESTERN AUTO**  
at CHELSEA LANES  
475-1721

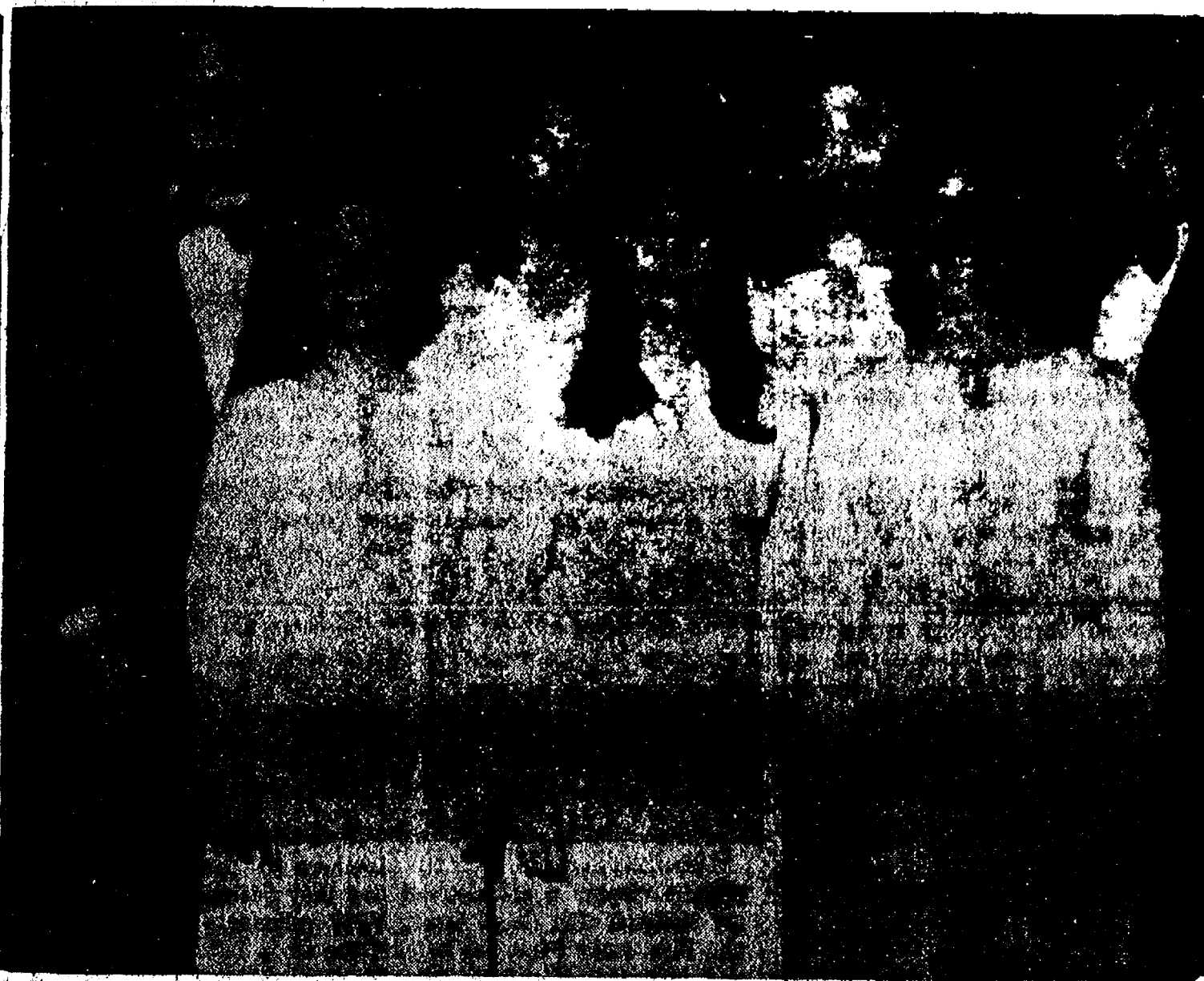

**THE 75-VOICE ALBION COLLEGE CHOIR**, under the direction of music department chairman David Strickler, will present 11 concerts during its fourth annual spring tour, March 21 to April 7. The choir will perform in various schools and churches across Michigan. Choir members, front row, from left are Kathryn Hickey, junior soprano, Jackson; Jeanne Thornton, sophomore contralto, Chelsea; and Jennifer L. Trost, freshman soprano, Jackson. Standing rear, from left, Craig R. Bennett, senior bass, Ann Arbor; Deborah Reason, junior contralto, Jackson; Laurie A. Avery, junior soprano, Jackson; and Mark D. Bailey, freshman bass, Adrian.

**WATERLOO VILLAGE UNITED METHODIST CHURCH**  
8118 Washington St.  
Every Sunday—  
11:15 a.m.—Worship service.

**CHURCH OF JESUS CHRIST OF LATTER-DAY SAINTS**  
Meetings at  
St. Barnabas Episcopal Church  
20500 Old US-12  
Every Sunday—  
11:00 a.m.—Priesthood meeting  
12:30 p.m.—Sunday school.

**FIRST CHURCH OF CHRIST SCIENTIST**  
1883 Washtenaw Ave., Ann Arbor  
Every Sunday—  
10:30 a.m.—Sunday school, morning service.

**BAHA'I FIRESIDE**  
Every Thursday—  
8:00 p.m.—At the home of Toby Peterson, 705 S. Main St. Anyone wishing to learn about the Baha'i faith is welcome.

Subscribe today to The Standard!

**WHAT WE'VE GOT**  
Medical science already has the know-how to save 100,000 more lives from cancer each year if folks got the American Cancer Society's message about the importance of having a periodic checkup, early diagnosis and prompt treatment of cancer.

If you have a friend or relative who always presses the receiver tight against his ear while talking on the telephone, the person may be suffering from a hearing loss.

NOTE: Not responsible for errors made in Printing. QUANTITY RIGHTS RESERVED.

# Grand Opening

## THE ALL NEW MANCHESTER IGA

**MAR. 31 WEDNESDAY**

**FREE!**

Pounds of

# 100

**COTTAGE CHEESE**

TO BE GIVEN AWAY  
TO THE DAY'S FIRST 100 CUSTOMERS

**APRIL 2 FRIDAY**

**FREE!**

Pints of

# 100

**ICE CREAM**

TO BE GIVEN AWAY  
TO THE DAY'S FIRST 100 CUSTOMERS

**APRIL 1 THURSDAY**

**FREE!**

Pounds of

# 100

**COTTAGE CHEESE**

TO BE GIVEN AWAY  
TO THE DAY'S FIRST 100 CUSTOMERS

**APRIL 3 SATURDAY**

**FREE!**

Pounds of

# 100

**HOT DOGS**

TO BE GIVEN AWAY  
TO THE DAY'S FIRST 100 CUSTOMERS

**FRESH GROUND**

★ **HAMBURGER**

Any Size Pkg.

# 69¢

lb.

DELICIOUS

**FUDGE BARS 59¢**

12 PAK

FARMER PEETS

**REPEETER BACON 99¢**

1 lb. Pkg.

**IGA-TABLETREAT**

**BREAD**

4 1½-lb. LOAVES

# \$1.00

**NON-RETURNABLE**

**COCA-COLA**

16-oz. Btls.

8-ct. Carton

# \$1.19

**FAME • VANILLA**

**ICE CREAM**

Gal. Ctn.

# \$1.49

**GOLDEN RIPE**

**BANANAS 15¢**

lb.

2% PRO-LINE

**MILK 59¢**

½ GAL Ctn.



you  
can  
relax...

**Dutch Boy**  
is on the job!

Here's the double bonus you get every time you use "Dutch Boy" Paint. First, "Dutch Boy" transforms your home with beauty—then "Dutch Boy" makes it easier to keep beautiful. "Dutch Boy" puts off repainting longer, too. That's why so many professional painters and homeowners use nothing but "Dutch Boy." Come in today and start relaxing the "Dutch Boy" way!



You will remember the quality of Dutch Boy paints long after the price is forgotten.

**MERKEL Home Furnishings**



## Club and Social Activities

**YOUNG HOMEMAKERS**  
The March meeting of the Young Homemakers was held at the home of Kay Heller with Leah Herrick as co-hostess. Wanda Koenigster is a new member and was welcomed to the club. Following the business meeting, Thomas Killelea gave handwriting illustrations and how to analyze them.

**PAST PRESIDENTS**  
Past Presidents of the American Legion Auxiliary met Tuesday evening, March 30 at the Captains Table in Dexter. Ten members were present and included one out-of-town member, Mrs. Mary Johnson of Monroe. A dinner was followed by a short business meeting conducted by Mrs. Hilda Kern. The next meeting will be June 30 at Bill Knapp's in Ann Arbor.

## SCHOOL LUNCH MENU

Week of April 5-9

Monday—Pasta burgers and buns with trimmings and pickles, french fries, carrot strips, cherry cobbler and milk.

Tuesday—Savory beef over mashed potatoes, buttered vegetables, bread and butter, pineapple cake and milk.

Wednesday—Beef stew, tossed salad, kitchen made biscuits, butter, ice cream and cookie and milk.

Thursday—Oven fried chicken, mashed potatoes, gravy, buttered corn, bread and butter, ginger bread and milk.

Friday—Fishburgers, buns with sauce, cole slaw, potato chips, apple sauce and milk.

## Antique Farming Exhibition Slated Saturday, April 10

The Royal Rural Roosters will host a "See Farming" (as it was 200 Years Ago) Saturday, April 10 at 10 a.m. at the intersection of M-52 and Old US-12 behind Polly's market.

Area residents are invited to see late 1800 vintage farm equipment in action as part of Chelsea's bicentennial celebration.

Persons with vintage equipment of their own are invited to bring plows, horses, mules, antique tractors, etc., and join in the plowing of a field to get ready to sow oats for an "old fashioned threshing" planned for the fall.

Persons wishing more information on the exhibition may phone Ralph McCalla at 475-8153.

Telephone Your Club News To 475-1371.



**STYLES FROM YESTERYEAR:** Modeling in the Liberty Belle Style show, held March 25 in the Chelsea High school auditorium from left were Loydell Keezer, Dolly Elwart, Donna McAllister, Barb Krichbaum, Betty Smith, Ruth Leach, Connie Tryand, Cindy Smith and little Shelly Adkins. According to Mrs. Krichbaum, dresses modeled in the show may be purchased through the Rogers Co. For further information contact a member of the Chelsea Bicentennial Committee.



## NORTH ELEMENTARY SCHOOL NOTES

**FROM THE PRINCIPAL—**  
North School Open House is scheduled for April 12, 6:30 to 8 p.m.

The new parts of the building are in use, and this is a good opportunity to see how the building has changed. The Annual Art Fair will be in conjunction with this, and there will be special art displays throughout the building as well as the normal room displays.

It is almost time for Kindergarten Round-up. It will be April 29, after spring vacation from 7 to 8:30 p.m. at South school. There will be opportunity in the afternoon also to register, but the program for parents will be that evening.

**SECOND GRADE—**  
Teacher: Mrs. Walton

Our bicentennial time line is getting more things on it. This week we added the radio and the submarine. We have pictures of old ones and very new ones.

We have started working with fractions in math. We will be able to divide an object or a group of objects into halves, fourths or thirds.

Some of us have read a lot of S.R.A. stories, and our chart is filling up. We enjoy reading stories to half of the class. Almost everyone has read a book to the class.

In Magic Circle we have seen two movies about feelings. Then we did some role playing, and acted out some situations that have happened to us. We are learning that other people have the same feelings we do.

We have had two college students spending some time in our room. Gary Collins and Kiki Jensen have been observing and helping for one of their college classes.

There are two birthdays in our room in March. David J. and Karen K. will both be eight. We are all looking for signs of spring and hoping that it won't be long.

**THIRD GRADE—**

Teacher: Mr. Smith  
We had four birthdays this month. Three of them were on the same day. John Popovich, Mark Bentley, and Matt Grau were all born on the 4th of March. Mr. Smith's birthday was on St. Patrick's Day, the 17th.

We had a big party for the three boys and two parties for Mr. Smith. Rebecca Lee and Beth Fahey organized a surprise party for Mr. Smith with cake, cookies, candy and pop. Bill Geddes and Mike Brosnan also made cakes for Mr. Smith all by themselves.

We have a new cage for our rabbit now. The rabbit (Ears) was getting too big for the old cage so Mr. Smith made a bigger one. As a matter of fact, it is a little bit too much bigger.

The rabbit runs around and makes too much noise sometimes.

The third grades are going on a field trip to the capital in Lansing, and then we are going to have lunch at Potter's Park and go to the planetarium before we come home. We have just started to study the solar system and hope to learn much from the trip. It should be an exciting day for us.

One of our other third grade teachers (Mrs. Schluppe) has a sister who is a dental hygienist, and she came in to talk to us about proper dental health. We took a quiz that she left us. We studied dental health for a couple of weeks.

We have been adding a lot of work to our bicentennial bulletin board since last month and during open house, which is coming up soon. We hope some people come to visit our room and see it.

We hope springtime stays around and we hope to see you next month too.

If you work in someone else's home, you earn social security protection when you are paid \$50 or more in cash wages from one employer in any calendar year.



**TROOP 689—**  
Girl Scout Troop 689 met last Wednesday, March 25. We did make-up work on first aid. Several girls started working on their cooking badge. Laurie Heller and Becky Schulte brought treats, they each baked a cake for the cooking badge.

Beth Heller, scribe.

**BROWNIE TROOP 169—**  
Mr. Kvarnberg came and played his guitar for us, and sang for us. Mrs. Garman taught us a dance. Sara Noah celebrated her birthday and brought Tootsie Pops. April 3 we are going to the Melody on Ice in Ann Arbor. Tammy Mullaly, scribe.

## Farm Market Meeting

A meeting to discuss more direct and profitable local marketing opportunities for area farmers will be held Saturday, April 3. The program will include speakers from 9 to 12 noon and workshops from 1 to 3 p.m. The meeting will be held in the Community Room at Briarwood Mall, Ann Arbor. There is no admission charge.

## Letters to the Editor

To the Editor:  
Government can be defined as that entity that seeks to solve the problem it creates.

Initiative P petition amending Sections 25 through 31 to Article X of Michigan Constitution are being circulated allegedly to limit state taxation to 8.3 percent of personal income. If passed, this would be the first time a set amount, 8.3 percent plus all the interest expense, could be confiscated from the citizen unquestioned under the supreme law of the state. The income, sales, and other taxes are presently under attack in the courts by patriotic citizens due to their questionable constitutional authorization.

All present interest owed and all future emergency interest expense authorized by the proposed amendment would be added on top of the 8.3 percent limitation. The interest on the national debt is well over \$100,000 and going up. The State interest is ???

Since no present or future emergency debt is required to be paid off, the effective tax rate will escalate sharply by the interest expense, guaranteeing that no bank will lose a penny of its precious interest or bonds by default. Do not sign.

Ray Coulter,  
Grass Lake.

## Cox Elected...

(Continued from page one)

and graduated from Indiana Business College. In addition to being a member of NAA for 15 years, he is a member of the American Accounting Association, National Sewing Machine Products Association's Accounting and Statistical Committee and is chairman of Chelsea's Parent Teacher Organization. He was recently appointed Conference Chairman for NAA's "Mich 78" Regional Conference which will be held in Detroit's Renaissance Center. John, his wife Mary, and their four children reside at 20800 Island Lake Rd.

Bacteria and viruses of head colds, influenza, measles, scarlet fever, meningitis and similar maladies can settle in the ear and may cause hearing loss, according to hearing specialists. These specialists point out that such infections are a prime cause of hearing losses among persons from infancy up through their teen years.

## CARPET REBIRTH

Give your carpet a new lease on life

by cleaning it regularly.

## JET SPRAY CARPET CLEANING

Use Your BankAmericard Phone 761-3025 or 475-1509 Ask for John Lixey.

## OMEGA'S

Introduction To Spring!

Permanent Waves, including cut & style ..... \$10  
L-O-N-G Hair, curls and waves where you want them. .... \$15  
By slot or stocked perm. method ..... \$10  
Painting—cup streaking—blonde on blonde—coloring ..... \$15  
Chemical Hair relaxing ..... Only \$2  
Oil Manicure with each service

All Beauty Services Available By Omega's Senior Students

If you're unhappy with where you are in life and what you're doing, try a professional career in cosmetology and we welcome you to the world of a Redken—Scientific School.

OMEGA  
Cosmetology  
Institute

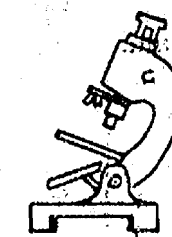

2175 W. STADIUM  
(Above Stadium Hardware)  
761-3779

Sally Kappeler

Mickey Katsifaras

"Member of Michigan Beauty School Association"  
You Need Redken Training... We Need You To Train

## Magic Mirror Beauty Salon

Open Tuesday thru Friday  
9 a.m. to 9 p.m.  
Saturday, 8 a.m. to 3 p.m.

PHONE 665-0816

## APRIL SPECIALS:

**LITTLE ROOSTER RESTAURANT**  
Phone 426-8668 11485 N. Territorial Rd.

THURSDAY, 5 to 9 p.m. - SPAGHETTI DINNER  
ALL YOU CAN EAT - \$2.35 per person.

FRIDAY, 5 to 9 p.m. - OCEAN PERCH DINNER  
All the Perch You Can Eat - \$2.45 per person.

In addition to our regular menu, we are now serving our own  
HOME-MADE PIZZAS after 5 p.m.

Open Tues., Wed. & Thurs., 4 to 10 p.m.  
Fri., Sat. & Sun., 11 a.m. to 10 p.m. Closed Mondays



One love  
Two hearts  
Three rings

Engagement and wedding rings by Keepsake are outstanding in beauty and quality. Choose from our fine Keepsake collection of 14K gold rings designed by master craftsmen.

Keepsake  
REGISTERED DIAMOND RINGS

WINANS JEWELRY

## HOUSE OF ORIENT BEAUTY SALON

107 W. MIDDLE PH. 475-8196

## EASTER BARGAIN!

ALL COLD WAVES & UNIPERMS, \$17.00  
(Reg. \$22.00 up)

ALL REDKEN TRICHO PERMS  
& REVLOV PERMS, Reg. \$30 .....\$25.00  
Includes Cut and Set.

MEN'S HAIRSTYLING .....Only \$5.00  
(Includes Shampoo, Cut and Blowstyling)

We would also like to introduce  
Our New Experienced Hairdresser - "Debbie"

GIVE US A CALL FOR YOUR  
EASTER APPOINTMENT

FREE! Coffee and Donuts Every Friday, Saturday

Carolyn, Cathy, Charlotte, Debbie

## Whatever the Situation...

We Solve the Family's  
Complete Dress Problems.

For unrivaled style, beauty and price...  
We can't be duplicated, anywhere!

ONE OF AMERICA'S GREAT RESALE SHOPS

MID-MONTH SALE APRIL 12-17  
50% OFF ON ALL 30-DAY ITEMS  
(Except Men's Suits and Sport Coats)



419 Detroit St.  
663-2008  
Ann Arbor



## Everybody's happy at the Happyface Place

WE'RE HOLDING A

APRIL 1912 64th APRIL 1976

## ANNIVERSARY SALE

BRAND NEW 1976 PINTO

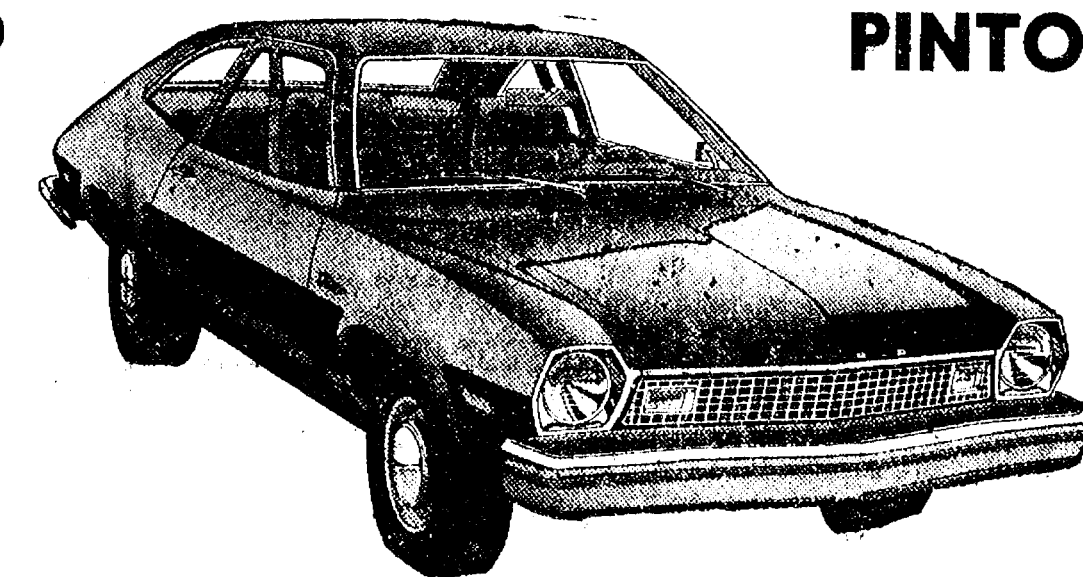

FULL FACTORY EQUIPMENT

ONLY \$2895

(April Only)

The Happyface Place®  
We're in business to make you smile

PALMER



CHELSEA  
475-1301

Only 15 minutes from Ann Arbor  
Open Mon., Tues., Wed., Thurs.  
till 9:00 p.m.  
Fri. evenings till 6:00.  
Saturday till 4:00.

THE CLOSER YOU LOOK,  
THE BETTER WE LOOK.



## Community Calendar

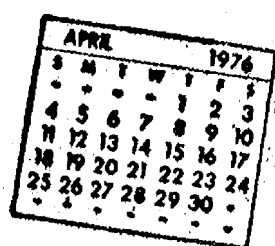

Chelsea Community Farm Bureau Thursday, April 8, beginning with pot-luck supper at 7:15 p.m. at the home of Agnes Cook on Old US-12. Assisting hosts, Mr. and Mrs. William Sanderson.

Tuesday Nite Singles, April 6 at the Briarwood Community Room at State St. and I-94 exit near Sears. Dancing from 9 p.m. to midnight to the music of Tony Passi. Refreshments. All singles 25 and over invited.

Chelsea Child Study Club, April 13. A field trip to Kitchen Port in Ann Arbor. Be at Kitchen Port 8 p.m. sharp.

Regular meeting of Herbert J. McKune Post 31 of the American Legion, Thursday, April 1, 8 p.m. at 1700 Ridge Rd. Executive board meeting at 7:30 p.m.

American Legion Hospital equipment is available by contacting Guy Freysinger at 475-1981.

The Waterloo village United Methodist Church Ladies Aid Father and Son Banquet, April 10, 6:30 p.m. supper at the Waterloo Township Hall. Speaker, Dr. Ernest Haeley of East Lansing.

Pats Matrons Club, Olive Chapter No. 108 OES pot-luck and meeting, Thursday, April 1, 12:30 at the home of Jean Conant.

Limaneers, at the home of Mrs. Lionel Vickers, Thursday, April 1. Pot-luck dinner at noon. Remember to bring an antique.

Bake Sale for Guatemala earthquake victims relief at Gambles store Friday, April 2, Saturday, April 3. Sponsored by Congregational church. Entire community invited to participate by contributing baked goods. For further information call the church, 475-1844, or Pat Tompkins, 475-2952.

Rebekah's Rummage Sale, Sylvan Town Hall, April 8, 9 a.m. to 5 p.m. For pick-up call 475-7483, 475-2705, 475-1187, or 475-7442. adv43

Olive Lodge No. 156 F&AM, regular communications, Tuesday, April 6, 7:30 p.m. at the temple.

Lyndon Township Planning Commission meets the second Thursday of the month at the Town Hall at 8 p.m.

North Lake United Methodist church announces its "100th annual Egg Supper" on Friday, April 9, 6 p.m. to 7:30 p.m. The public is invited. Donation, Adults \$2.25, children under 12, \$1.25. advx43

The Rubber Band Orchestra will provide dance music for Saturday Night Singles April 12. Open to singles 25 years and older from 9 p.m. to midnight at the Ann Arbor "Y" 350 S. Fifth Ave., Ann Arbor. For information call 663-6068.

Men's Lenten Breakfast, "A Good Old Country Breakfast With All the Trimmings," April 3, at 8 a.m. in the North Lake Methodist church dining room. Donation, \$2. Bring a friend. For tickets call: Dick Koller, 475-1719; Jack Thams, 475-2419; or Gene Smith, 475-1456. advx42

Chelsea Co-Op Nursery Spring Cleaning Sale, Saturday, April 3 from 8 a.m. to 5 p.m. at the Sylvan Town Hall. advx42

Regular meeting of Herbert J. McKune, American Legion Auxiliary Unit No. 31 Tuesday, April 6, 8 p.m. at the McKune Memorial Library. Please bring canceled stamps and coupons.

Chelsea Area Historical Society is taking 1976 annual memberships. Applications for membership may be picked up at McKune Memorial Library, or write Box 334, Chelsea 48118, or telephone 475-8968 for more information.

Chelsea Rebekah Lodge No. 130, first and third Tuesday of each month at 7:30 p.m.

Chelsea Co-op Nursery applications for 1976-77 classes are now being taken. For information, call Leslie Bowers, 475-1401. xadv1247

**Little Belles Chapters Proposed for Infants**

Here-ye, here-ye, all parents of infants, toddlers or pre-schoolers. How about a chapter for Little Belles and Little Shavers to help in the celebration of the Bicentennial.

Parents interested in such a chapter are asked to contact Kathy Pitts at 475-8784 or Ginny Kalmbach at 475-9098 after 6 p.m.

Telephone Your Club News To 475-1371.

## + AREA DEATHS +

### Clarence J. Nicolai

Federal Screw Retiree Dies at Chelsea Hospital

Clarence J. Nicolai of 13917 E. Michigan Ave., Grass Lake, died suddenly Tuesday, March 30 at the Chelsea Community Hospital. Mr. Nicolai was 69 years of age.

He was born May 7, 1906 in Chelsea the son of Albert and Christina Bauer Nicolai. He married Esther Bahmiller Nov. 30, 1939. She survives. Mr. Nicolai was a retired farmer and a retiree of the Federal Screw Works. He was a member of St. Paul United Church of Christ.

In addition to his widow, he is survived by one brother, Paul G. Nicolai of Chelsea; three sisters, Mrs. Milda Whipple of Ann Arbor, Mrs. Wilhelmina Maute of Grass Lake, and Mrs. Katherine Seitz of Dexter, several nieces and nephews.

Funeral services will be held Friday, April 2 at 1:30 p.m. at the Burghardt Funeral Home with the Rev. Ralph J. Ratzlaff officiating. Burial will follow in Oak Grove Cemetery.

### Mrs. Charles Kalmbach

Former Grass Lake Resident Dies in Jackson

Mary C. Kalmbach, formerly of Grass Lake, died Friday, March 26 at the Jackson Memorial Care facility. She was 94 years of age.

A native of Michigan, she was born Nov. 13, 1881. Her husband, Charles F. Kalmbach, preceded her in death.

Surviving are one daughter, Mrs. Eva Kerfoot of Jackson; three sons, C. Clare Kalmbach of Ventura, Calif., Earl F. Kalmbach of Jackson, and Neil G. Kalmbach of Grass Lake; 10 grandchildren, 11 great-grandchildren; several nieces, nephews and cousins.

Funeral services were held Monday, March 29 at 2 p.m. at the Burden and Sons Funeral Home in Grass Lake with the Rev. Forrest Cook officiating. Burial followed in East Cemetery, Grass Lake.

**DEATHS**

A daughter, Jodi Michelle, March 28 at Women's Hospital in Ann Arbor to Mr. and Mrs. Ronald Weiss of Chelsea. Maternal grandparents, Mr. and Mrs. Eugene Kaupp of Manchester. Paternal grandparents, Mr. and Mrs. Duane Weiss of Chelsea. Paternal great-grandparents, Mr. and Mrs. Irvin Weiss of Chelsea and Mr. and Mrs. George Wilson of Standish.

### Mrs. Hattie May Gasser

Standard Publishers' Mother Dies Friday at Age 95

Hattie May (Bartlett) Gasser of 1329 Algonac, Ann Arbor, died Friday, March 26 at the age of 95, at St. Joseph Mercy Hospital in Ann Arbor, following a brief illness.

Born Oct. 2, 1880 in Ann Arbor, she was the daughter of Fred J. Bartlett and Harriet E. Fletcher Bartlett. Her parents, a brother, Carlton F. Bartlett, and a sister, Hazel W. Cady, preceded her in death. Her husband, Edwin G. Gasser, whom she married on Oct. 1, 1913, also preceded her in death.

Survivors include two daughters, Mrs. Frederick A. (Winifred) Zemke and Mrs. Walter P. (Helen May) Leonard, both of Ann Arbor; two grandsons, Frederick J. Zemke of Portage Lake and Thomas W. Zemke of Ann Arbor; two granddaughters, Helen Kay Leonard and Elizabeth May Leonard, both of Ann Arbor. Two nephews, Bartlett C. Cady of Northville and Fletcher J. Bartlett of Detroit, also survive.

Mrs. Gasser was a graduate of Ann Arbor High school and Eastern Michigan University (Ypsilanti Normal College). She also attended the University of Michigan School of Music and Cleary Business College. She taught school in Wisconsin and was employed 12 years as a technician in the Serology Laboratory at the University of Michigan Hospital.

She held the longest continuous membership (80 years) of the First United Methodist church of Ann Arbor.

Mrs. Gasser was also a member of the Women's Society of the Methodist church, Phoebe Beale Circle of the King's Daughters, and the Woman's Club of Ann Arbor.

Friends paid their respects at the Muhlig Chapel until 11 a.m. Monday, after which they called at the First United Methodist church, Ann Arbor, where services were held at 2 p.m. Monday, March 29. The Rev. Fred B. Maltland officiated at the church services. Interment followed at Forest Hill Cemetery, Ann Arbor. Arrangements were by Staffan Funeral Home.

### Mrs. Dale F. Baskins

Former Dearborn Resident Dies at Methodist Home

Mrs. Dale F. (Estelle) Baskins of 725 W. Middle St. died Saturday, March 27 at St. Joseph Mercy Hospital in Ann Arbor.

She was born Aug. 16, 1896 in Marquette, the daughter of Thomas B. and Ella L. Lashbrook Robson. She married Dale Baskins Aug. 23, 1926. He preceded her in death Aug. 3, 1952.

Mrs. Baskins came to the Chelsea United Methodist Retirement Home Jan. 1, 1971 from Dearborn. She is survived by a niece,

### Rev. George A. Spittler

Methodist Home Resident Dies at Ann Arbor Hospital

The Rev. George A. Spittler of the Chelsea United Methodist Home died Friday, March 26 at the Chelsea Community Hospital. He was 88 years of age.

The Rev. Spittler was born in Eureka, Feb. 26, 1888, son of Hiram and Sophronia Clever Spittler. In 1916 he was united in marriage to Miss Mary Schwartz. She died in 1931. On Oct. 12, 1933 he married Miss Alice Marie Klump. She survives.

The Rev. Spittler graduated from Evangelical Theological Seminary in 1917. He was licensed by the Michigan Conference of the Evangelical United Brethren Church in 1912, ordained a Deacon in 1917, and an Elder in 1919. He served as a student pastor at Chatsworth, Ill. (1915-16) and Buchanan, (1916-17); and pastorates in Detroit (Twelfth Street) (1917-22), Jackson (Greenwood Park) (1922-26), Battle Creek (1926-31), Bay City (1931-33), Cass City (1933-37), Monroe (First and Second) (1937-41); Grand Rapids (First) (1941-49). He served as agent for the Michigan Temperance Foundation from 1949-57. In 1950 the Spittlers moved to Ann Arbor where they lived until they moved to the Chelsea United Methodist Retirement Community in 1967. The Rev. Spittler was retired in 1957.

He is survived by his widow, Mrs. Alice Klump Spittler, one sister, Mrs. Oscar Romig of Marcellus, one brother, Carl, of Petoskey; several nieces and nephews. Two daughters preceded him in death.

Graveside services and burial were conducted at Hart Cemetery on March 30, at 1:30 p.m. A memorial service will be held at Chelsea United Methodist Retirement Home at a later date. Arrangements were by Staffan Funeral Home.

### Mrs. Dale F. Baskins

Former Dearborn Resident Dies at Methodist Home

Mrs. Dale F. (Estelle) Baskins of 725 W. Middle St. died Saturday, March 27 at St. Joseph Mercy Hospital in Ann Arbor.

She was born Aug. 16, 1896 in Marquette, the daughter of Thomas B. and Ella L. Lashbrook Robson. She married Dale Baskins Aug. 23, 1926. He preceded her in death Aug. 3, 1952.

Mrs. Baskins came to the Chelsea United Methodist Retirement Home Jan. 1, 1971 from Dearborn. She is survived by a niece,

Mrs. Delores Maurice of Chicago, Ill., and a nephew, Theodore Robson, of Windsor, Ontario, Canada.

Cremation has taken place. A memorial service will be held at a later date at the Chelsea United Methodist Retirement Home Chapel.

Arrangements were by the Staffan Funeral Home.

### Reuben W. Weir

Postal Service Retiree Dies at Jackson Hospital

Reuben W. Weir of 21 Clear Lake, Grass Lake, died Sunday, March 23 at Foote Hospital East in Jackson. Mr. Weir was 67 years of age.

He was a member of Our Saviour Lutheran church, Chelsea, and a retiree of the U. S. Postal Service where he had been employed for more than 30 years. Mr. Weir was a WW II veteran and a member

## Summer Baseball Players Sought

Men in the Chelsea area are looking for good hard ball players to suit up for the 1976 adult baseball league to be played in Ann Arbor. According to Dave Lukasiak who is promoting the team, "We are looking for young men willing to work hard for the game while having fun doing it."

The only requirement is that interested players must be 18 years or older.

A meeting for all interested players has been set for this Saturday, April 3 at 10 a.m. in the high school gym. Practices are slated to begin the following week. According to Lukasiak, the first two practices will be for try-outs.

Persons who are interested in joining such a team but who are unable to attend the Saturday meeting, may contact Lukasiak during the day at 475-9380.

Surviving, in addition to his widow Arlene, are two brothers; Benjamin J. of Grosse Pointe Woods, and Reino A. of Laurium; several nieces and nephews.

Funeral services were held Wednesday, March 31 at 1 p.m. at Our Saviour Lutheran church with the Rev. William Keller officiating. Interment followed in Woodland Cemetery, Jackson.

## Waterloo Celebration

(Continued from page one)

The next meeting will be Friday, April 23 at 8 p.m. at the Waterloo Town Hall. Everyone from the Waterloo area is encouraged to attend.

# WHEN YOU CAN BUY ANDERSEN WINDOWS at CHELSEA LUMBER

# FOR 21% OFF

## WHY SHOP ANYWHERE ELSE?

# LAWN & GARDEN SPRING SPECTACULAR SALE!

# Go Gambles

## 21 BIG HOURS

8:30 to 8:30, Friday, April 2  
8:30 to 5:30, Saturday, April 3

## CHARGE IT!

Terms are available on our Family Purchase Plan. Use Your credit at Gambles today.



## FREE! FREE! FREE!

### Door Prizes - Be Sure to Register

You need not be present to win!  
FREE COFFEE & DONUTS for you to enjoy while you are shopping.

## TORO LAWN MOWERS

Toro Makes It Easy To Choose The Right Mower

**THE GRASS MASTER** - with rear grass bag the finest mower Toro ever engineered.

**THE GUARDIAN** - Powerful side-bagger with high torque engine.

**THE WHIRLWIND** - The durable, economical mowing machine.

## NOW ON DISPLAY

and

## PRICED TO SELL!

## Free Key Electric Start

## SAVE \$40.00

Hurry - Quantity Limited!

**PLUS A Free Gas Can with every Toro purchased this Friday and Saturday!**

## GET SET FOR SPRING—SHOP NOW AND SAVE!

All Tractors, Mowers and Tillers Priced at their lowest sale price of the year - Plus FREE GOODS Friday and Saturday Only

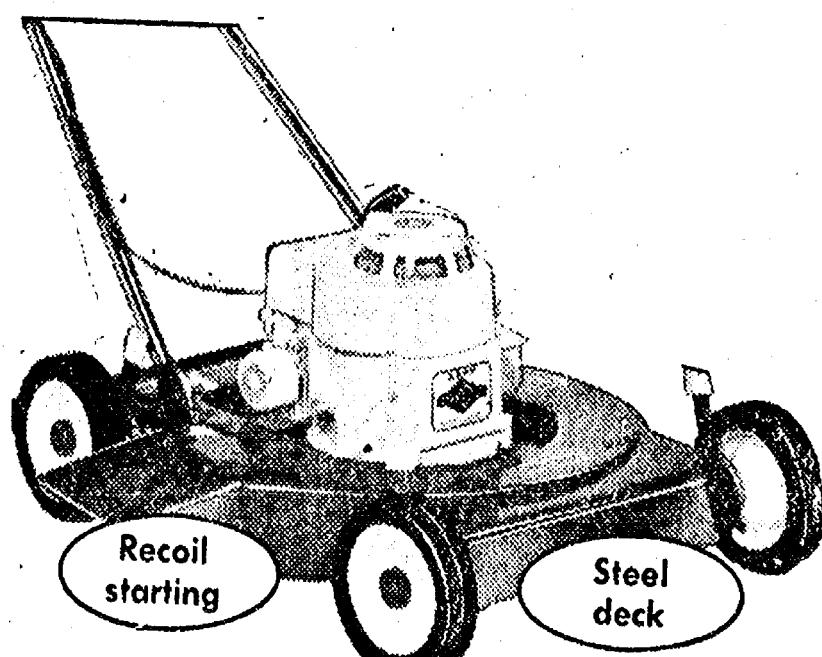

All Gambles Mowers Sale Priced Up to \$10.00 Off. Prices Start at \$59.88

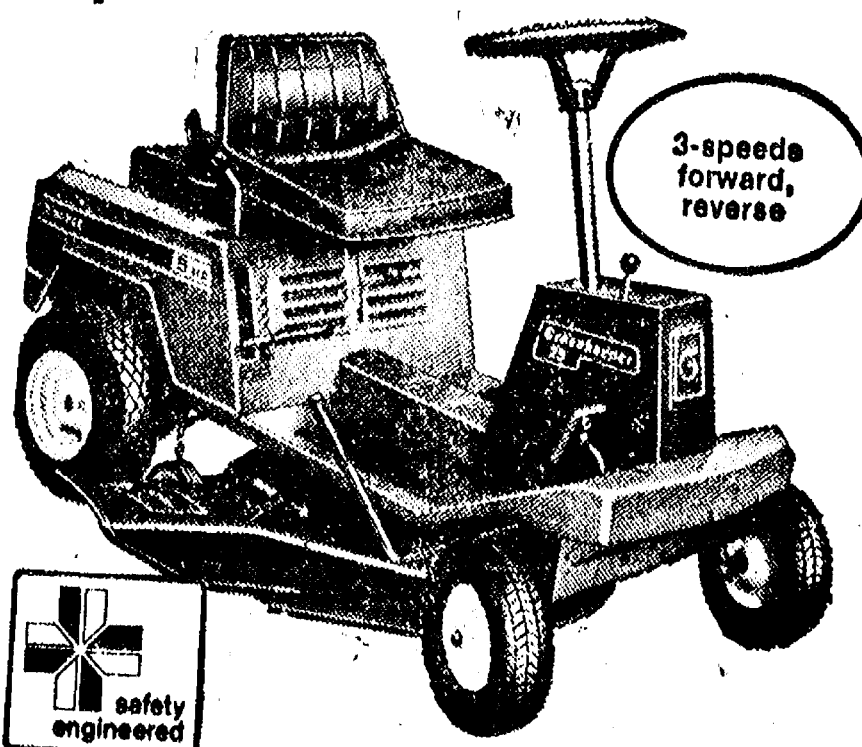

## FREE GAS CAN

With Any Lawn Mower Purchased

## FREE GARDEN SEEDS

With Any Tiller Purchased This Fri. or Sat.

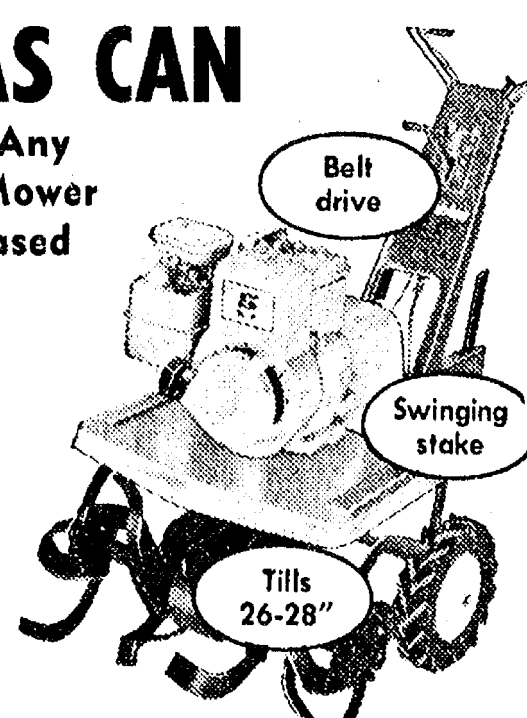

Complete line of tillers to choose from, 3 1/2, 4 and 5 h.p. models, both chain and belt drive.

**SALE PRICED!**  
Prices Start at \$179.88  
Plus FREE GARDEN SEEDS

## GAMBLES RIDING MOWERS and TRACTORS

from 5 h.p. rear engine riders to powerful 10 h.p. garden tractors

## Up to \$50.00 Off

Lay-Away This Fri. and Sat. and Save

## WHEEL HORSE lawn & garden tractors

**Early Bird Gets the Savings Sale**

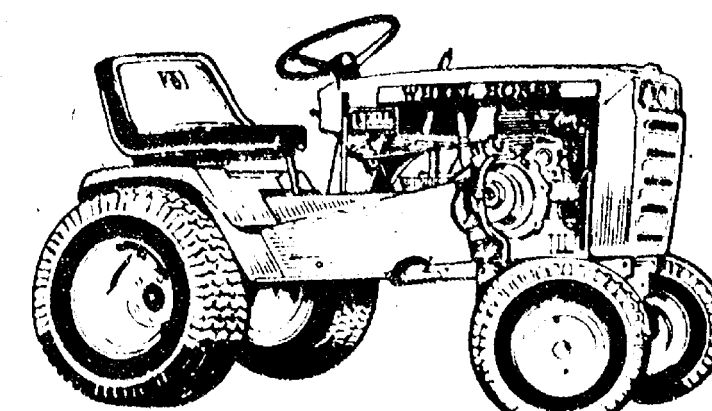

**Be An Early Bird and Enjoy Spectacular Pre-Season Savings!**

17 great riders and tractors to choose from — and the attachments make your Wheel Horse a year-round work saver — mowing grass, tending the garden, removing snow and many other chores.

Up To **15% OFF**

## PLUS A Free Dump Cart

A \$69.95 value with every tractor purchased this Friday and Saturday.



## Historical Society Sponsored House Tour Scheduled May 22

"Once Upon A Time . . ." is the theme selected by the Chelsea Area Historical Society for their Spring House Tour to be held on May 22.

The homes to be featured all have interesting and historical backgrounds. Home owners have delved into the past history of their homes to determine the original owner and in what year the home was built. Therefore, in connection with the Bicentennial year Chelsea will be stepping back into the past—on "Once Upon A Time."

The village portion of the tour has been designated as a walking tour, with just two stops enabling people to see five homes. One stop will include the homes of Robert Riemenschneider at 215

Congdon St., and Frederick Petsch at 135 W. Summit St. The next stop will allow people to view the very historical building housing the McKune Library, 221 S. Main St., followed by the residences of Dr. Richard Borton at 176 Orchard St. and the Dr. Gene Miller at 422 Madison St.

The other three homes are reached by going north out of town to Werkner Rd. The George Parker home is located at 20624 Waterloo Rd., the Robert Thornton's at 14215 Riker Rd., and the Al Sheffield home at 13939 Bramble Brae.

A luncheon will be held on the day of the home tour at the North Lake church. Further information concerning these homes, the location of ticket sales and the lunch-

eon will appear in future issues of The Standard.

### Public Boat Launch Site on Portage Lake Will Open April 17

Boating enthusiasts will be glad to learn that the public launch site on McGregor Rd. at Portage Lake will be opened on April 17 and the summer lake level will be restored gradually beginning April 12, according to the Portage and Base Lake Association.

Hours of the site are 8 a.m. to 10 p.m. The Washtenaw County Sheriff's Police have the authority to enforce the parking and time schedule.

## M. Davis Trial Set for April 3 In Circuit Court

Melvin Davis who was arrested here March 19 on charges of armed robbery and attempted murder was bound over to circuit court Tuesday afternoon following his arraignment in 14th District Court, Chelsea. A trial date of April 3 has been set for Davis, who will remain in Washtenaw County Jail until that time. His bond was increased to \$100,000.

Arrest of the 24-year-old man from Wayne came following a bizarre abduction which ended in Chelsea early Friday morning.

According to Chelsea police it all began when Davis abducted acquaintance Ronald Stacks in his Detroit apartment.

The pair allegedly stole beer from a party store on Michigan Ave. then headed west on the I-94 freeway. Arriving in Chelsea at the Brayton Mobil Station to get a map, Davis left his car and Stacks drove away. According to reports, Davis ran across the street to the Tower Shell Service Station and commandeered a 1975 Ford belonging to three nuns of the Gabriel Richard Convent in Riverview.

Davis then began to drive away in the sisters' car, police said, but he saw his captive, Stacks, returning south on M-52. Davis drove his car onto M-52 and rammed the rear end of Stacks' car, blowing out a rear tire. Stacks continued south over the I-94 bridge, but had to abandon his car because of the flat tire. Davis caught up with Stacks, and began striking him with his pistol, knocking him to the ground. Stacks scuffled with Davis, and was able to get up and run away, with Davis firing his pistol at him as he ran.

Davis then fled in his stolen car east on I-94, where he got off at the Fletcher Rd. exit. In his haste to get away, Davis lost control of the Ford, and it slid into a ditch. Davis then went to a farm home, and solicited a ride back to Chelsea under the pretense of catching a bus back to Detroit.

In the meantime, Sgt. Lenard McDougall of the Chelsea police answered a radio call informing him of the robbery. Sgt. McDougall went to the Shell Station and immediately requested a road block to be set up in an effort

to locate Davis, who was considered armed and dangerous.

At about 9:30 a.m., Michigan State Trooper Don Hiskins of the Jackson Post, spotted Davis entering the Wolverine Bar on Old US-12. Trooper Hiskins requested assistance on his police radio, and several officers responded, including Sgt. McDougall and Sgt. Nuel Schneider of the Washtenaw County Sheriff Department, Dexter office. In an apparent effort to escape, Davis hid his pistol in the men's washroom, and tried walking out the front door of the bar, where he was immediately arrested without a struggle by the waiting officers.

### David Klemmer Receives U.ofM. Awards

David P. Klemmer, the son of Mr. and Mrs. Earl M. Klemmer of Trinkle Rd., was the 1976 recipient of the Arthur B. Singleton Award. This award is given each year to an outstanding sophomore in the College of Engineering at the University of Michigan.

Those considered for the award must have demonstrated the true spirit of excellence in scholastic ability and social interest. Klemmer's outstanding grade point average together with his extra-curricular activities secured the award for him.

The award was presented to him last Friday at the Engineering Honors Luncheon by Deane Ragone of the College of Engineering.

In addition, Klemmer was recently notified that he won two awards in the Cooley Writing Contest for which he submitted both proposal and essay entitled, "Toward the Future-An Engineer's Responsibility." He received \$50 for the written proposal and an Honorable Mention and cash prize for the essay.

Davis is a student member of the IEEE, the Engineering Council and lab assistant in the Electron Physics Lab at the U. of M. He is also an Angell Scholar.

### Benefit Barn Dance Slated For June 19

Tickets are now available for the annual benefit Barn Dance sponsored by the Lima Liberty Belles and the Lima Brushkateers. This year's popular hoe-down is set for June 19, from 9 p.m. to 2 a.m. at the Trinkle Barn, 9631 Trinkle Rd. Luke Schaible will be playing and calling again this year and refreshments will be available.

Proceeds will be divided between the Dexter and Chelsea Special Education programs and with High Point school. Tickets, at \$7 per couple and \$4 single, are limited this year.

Tickets are available in Dexter at McLeod's Pharmacy, Boulton Sales and Magic Mirror Beauty Salon.

In Chelsea they may be obtained at Vogel's Store and the Pump & Pantry.

### You and Your FARM

... one of the reasons we're in business. The first with a Farm-owners policy, the first with Agroplan, the first with an environmental protection endorsement. All at a fair price. Check the facts

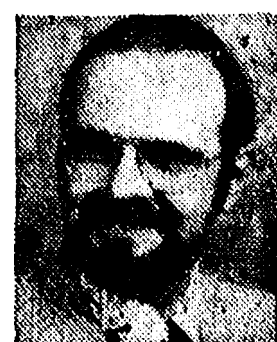

DAVE ROWE

107 1/2 S. Main  
Chelsea, Mich.  
Ph. 475-8065

FARM BUREAU  
INSURANCE  
GROUP

Price quotes subject to Farm Bureau 100  
Community Rating System & National Acceptance

Second  
Section

The Chelsea Standard Pages  
7-12

CHELSEA, MICHIGAN, THURSDAY, APRIL 1, 1976



FABER CONSTRUCTION AWARD: Given for the very best construction of a garment in the county this award was bestowed on Mary Anderson (seated) who took second place in the Young Miss Division. The Faber Construction award is given to two people in each Young, Junior and Senior Division. Standing from left Laurie Hines, Nancy

Heller and Sue Heller were chosen as top modelers in the county for the Young, Junior and Senior categories respectively, at the Spring Achievement Show. The models were among the top 10 in their division. Each girl is a member of the Terrific Tailors 4-H Club.



CONSTRUCTION RATINGS were given to these members of the Terrific Tailors 4-H Club last week-end at Spring Achievement show held at Willow Run High school. Seated from left, young miss ratings were received by Cathy Doll, B rat-

ing; Laurie Hines, B rating; Wendy Wolfgang, A rating, and Beth Heller, A rating. Standing from left, juniors Linda Bristle and Angie Ingalls each received A ratings as did senior Cheryl Bareis.

### Inverness Snowmobile Club Closing Out Their Season

The Inverness Snowmobile Club is winding down its activities for the season with the following events.

A trail cleanup to be held Sunday, April 4. Members will congregate at the Inverness Club House at 1 p.m.

The Spring dance will be held May 15 at Inverness Country Club from 9 p.m. to 1 a.m. Members

and guests may make reservations with chairman Bill Tudor. Tickets are \$12 a couple and may be purchased from Tudor or from club officers.

Carl Goins is chairman for a proposed northern canoe trip to be held in July. Plans are incomplete at this time.

The last meeting of the season is scheduled for April 13 at 8 p.m. Club activities will resume in September.

Guest speaker at the March 23 meeting was Bill Morris, a director for the Michigan International Snowmobile Association.

Your social security number is the key to your future social security protection. Be sure to use the correct number.

## LAWN & GARDEN EQUIPMENT ALLEY SALE

WELL - We had it all last Saturday . . .

RAIN - WIND - SNOW - COLD

SO-O - We will try it again. Our Alley Sale on lawn and garden equipment will be held again this Saturday, April 3. Same bargains will be offered.

In Addition, check our SPRING SALE on

### PITTSBURGH INTERIOR LATEX PAINTS

FLAT LATEX - \$5.99 gal. WALLHIDE FLAT LATEX - \$9.99 gal.

MANOR HALL FLAT LATEX - \$10.99 gal.

Prices apply to white and pastel colors.

## CHELSEA HARDWARE

110 South Main St.

Phone 475-1121

## RICK'S MARKET

20490 M-52

"The Store with the Spartan on the Door"

Phone 475-2898

32-Oz. Bottle Del Monte

CATSUP  
69¢

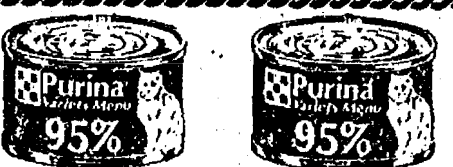

Purina Variety  
CAT FOOD

Tuna - Tuna and Chicken  
Chicken and Kidney  
Tasty Treat

17¢

SUN MAID  
SEEDLESS  
RAISINS

32-Oz. Pkg. \$1.29

TONY'S  
PIZZAS  
20¢ OFF

ON ALL PIZZAS

BORDEN'S HOMO

MILK  
\$1.30

Plastic  
Gal.

ASSORTED BRAWNY

PAPER  
TOWELS

100 2-ply towels

49¢

ASSORTED COLORS  
NORTHERN

TOILET  
TISSUE

400-sheet 2-ply rolls

4 for 65¢

1-LB. PKG. ECKRICH  
FUN FRANKS

95¢

### TUESDAY BAKERY SPECIAL:

## APPLE FRITTERS

6 for \$1.09

## RICK'S HOT BREAD DAILY

Weekdays by 3:30 p.m. Sat. & Sun., by 10:30 a.m.

(QUANTITY RIGHTS RESERVED)



Ads  
Taken  
(11) 1 p.m.  
Tuesday

# Advertise the Action Way! The Want Ad Way!

Just  
Phone  
475-1371

## WANT ADS

### The Chelsea Standard

#### WANT AD RATES

PAID IN ADVANCE—All regular advertisements, 75 cents for 25 words or less, each insertion. Count each figure as a word. For more than 25 words add 3 cents per word for each insertion. "Blind" ads or box numbers add 35c extra per insertion.

CHARGE RATES—Same as cash in advance, with 25 cents bookkeeping charge if not paid before 1 p.m. Tuesday preceding publication. Pay in advance, send cash or stamps and save 25 cents.

DISPLAY WANT ADS—Rate, \$1.40 per column inch, single column width only. Spacing and 14-point type only. No borders or boldface type. Minimum 1 inch.

CARDS OF THANKS or MEMORIALS—Single paragraph style, \$1.50 per insertion for 50 words or less; 3 cents per word beyond 50 words.

COPY DEADLINE—1 p.m. Tuesday week of publication.

PIANO TUNING, Chelsea and area. Facilities for reconditioning and rebuilding. Used piano sales; reconditioned grands and verticals. E. Ecklund, 428-4429. x50tf

### J. R. CARRUTHERS

LICENSED  
RESIDENTIAL BUILDER  
CUSTOM HOMES  
ADDITIONS/FIREPLACES  
PATIO  
ROOFING/SIDING/REPAIRS

475-7234

CHELSEA

Sand Gravel

### KLINK EXCAVATING

Bulldozer - Backhoe  
Road Work - Basements  
Trucking - Crane Work  
Top Soil - Demolition  
Drainfield - Septic Tank  
Trenching, 5" up  
Industrial, Residential, Commercial  
CALL 475-7631

### STEP UP TO KOZMA CONSTRUCTION

And Step Down In Price

LICENSED BUILDER  
FREE ESTIMATES  
COMPLETE CONSTRUCTION SERVICES

CALL  
LEN KOZMA  
475-7452

FOR SALE—3-bedroom ranch with 2-car attached garage on 2.22 acres in Chelsea School District. Now under construction. For additional information, call Farley Construction, 475-7643. x32tf

1966 FORD GALAXIE. Runs well, body needs work. \$350 or best offer. Ph. 475-1674, leave message. 42

## WANT ADS

PATCHING and PLASTERING  
Call 475-7489. x32tf

C—ustom Built Homes

O—hi We Remodel too

U—can count on us

N—o Job Too Small

T—rim Inside & Out

R—ough-in Only If

Y—ou Want To Finish

S—iding Aluminum, 5" Gutters

I—mmediate Attention

D—ALE COOK & CO.

E—stimates, Free

BUILDERS

Please Call

475-8863

DALE COOK

BOB'S LOCK & KEY

Complete Locksmithing Service  
Commercial, Residential,  
Automotive  
Luggage locks repaired.  
475-9071

GEORGE W. SWEENEY  
HEATING

Licensed Contractor  
Furnaces, air conditioning,  
and sheet metal work.

Phone 475-1867

CAR RENTAL by the day, week,  
end, week or month. Full insurance  
coverage, low rates. Call  
Lyle Christwell at Palmer Motor  
Sales. 475-1304. x25tf

### CUT FOOD COSTS

GROW YOUR OWN vegetables and  
fruit with new Stark Bro's vegetable  
seeds and famous Stark Bro's dwarf,  
semi-dwarf, and standard  
fruit trees.

Special early order discounts and  
free strawberry plants or vegetable  
seeds.

Elson Bettner

15700 Cassidy Rd.

475-9223

Fireplace Builder

Field stone mason, block and brick  
mason; tuck pointing.  
FREE ESTIMATES  
Call 475-8025 after 3 p.m.

Patrick Grammatico

TILLERS for Rent

at

Western Auto

at Chelsea Lanes, 1178 S. Main

Phone 475-1721

SPRING CLEANING? ½ off all  
carpet cleaning now until April  
15, 1976. Free estimates in your  
home or office. Call Quality Jani-  
torial Service (517) 536-4179. x4

## WANT ADS

PAPER PICK-UP by Boy Scout  
Troop 476. Call 475-1526, 475-1638,  
or 475-8130 for pick-up. x4

### Special of the Week

1974 OLDS DELTA 88 ROYALE

4-dr. hardtop (air cond.)

\$3595

### USED CARS

1973 FORD Pinto runabout, auto-

matic, 28,000 miles \$1995

1972 BUICK LeSabre Custom 4-dr.

hardtop, air cond. \$2495

1972 CHEVROLET ½-ton C-10 pick-

up, automatic \$1995

1972 PONTIAC Catalina 4-dr. se-

dan, air cond. \$1995

1972 OPEL Sport Coupe 2-dr. hard-

top, automatic \$1895

1972 CHRYSLER Newport Royale

4-dr. sedan, air cond. \$1995

1972 CHEVROLET Biscayne, 4-dr.

sedan \$895

1971 OLDS Cutlass S 2-dr. hardtop,

48,000 miles \$1995

1971 BUICK LeSabre Custom 4-dr.

hardtop, air cond. \$1495

1971 OLDS Delta 88 4-dr. hardtop,

air cond. \$1495

1971 FORD LTD 2-dr. hardtop, air

cond. \$1495

1969 OLDS Delta 88 convertible

\$495

1969 PONTIAC Bonneville 4-dr. se-

dan, air cond. \$495

1967 BUICK LeSabre 4-dr. hard-

top \$195

1966 BUICK Special 2-dr. sedan

V-6, automatic \$195

1966 BUICK LeSabre 4-dr. sedan

\$195

Mon. - Tues. - Wed. - Fri., 8:00-5:30

Thurs., 8:00-9:00

Sat., 8:00-1:00

SPRAGUE

Buick-Olds-Opel, Inc.

1500 S. Main St., Chelsea

Ph. 475-8664

ATTRACTIVE 3- or 4-bedroom old

home. First floor utility room,

screened porch, garage, gas heat.

Centrally located in Chelsea. Terms

available. Call Merle Leach, 475-

7329. x43

BLACK SWAMP DIRT by the ton

or yard, and backhoe work.

Drain fields, basements dug. Drive-

ways. Ph. 475-1983. x24tf

TIPIST

Full- or part-time,

accurate and efficient.

Apply to W. P. Leonard

THE CHELSEA STANDARD

300 N. Main, Chelsea

x17tf

YES

WE ARE MAKING

LONG-TERM FARM

REAL ESTATE

LOANS

SEE US

Federal

LAND BANK

Association

P. O. Box 7006

Ph. 769-2411 3645 Jackson Rd.

Ann Arbor, Mich. 48103

## WANT ADS

VACUUM CLEANERS

Authorized Electrolux  
sales and service.

James Cox

428-8444, or 428-8688

118 Riverside Dr., Manchester

### KNAPP SHOES

For Cushion Comfort

Robert Robbins

475-7282

FOR RENT - American Legion

Hall. \$50. Call 475-1824. x40tf

### Complete

Body Repair

### Service

Bumping - Painting  
Windshield and Side Glass  
Replacement

Free Pick-up & Delivery  
Open Monday Until 9

CONTACT DON KNOLL  
FOR FREE ESTIMATE

### Village

Motor Sales, Inc.

IMPERIAL - CHRYSLER

DODGE - PLYMOUTH

Phone 475-8661

1185 Manchester Rd., Chelsea

Hours: 8 a.m. to 6 p.m.

Tues. thru Fri. Until 9 Monday.

9 a.m. to 1 p.m. Saturday

x14tf

### Automotive

Rust Proofing

Cars and Trucks

### Village

Motor Sales, Inc.

IMPERIAL - CHRYSLER

DODGE - PLYMOUTH

Phone 475-8661

1185 Manchester Rd., Chelsea

Hours: 8 a.m. to 6 p.m.

Tues. thru Fri. Until 9 Monday

9 a.m. to 1 p.m. Saturday

x14tf

### Headquarters for

RED WING

WORK SHOES

Foster's Men's Wear

40tf

TILLERS for Rent

at

Western Auto

at Chelsea Lanes, 1178 S. Main

Phone 475-1721

x43

FAHEY REALTY

MANCHESTER

3-BEDROOM ranch, full basement,

with small barn, on 10 acres with

creek.

5-ROOM FRAME HOUSE with

large garage, big back yard,

sharp.

7-ROOM older home with 2-car ga-

rage, near Main St.

GOOD LOT on East Main.

3 ACRES of land on pavement.

CHELSEA

3-BEDROOM, 20970 Waterloo Rd.,

sold.

FAHEY REALTY

15554 Fahey Rd., 428-8748

112 S. Washington, 428-8348

x43

\$100 REWARD

Yellow Labrador male lost in fields

between Pleasant Lake and Beth-

el Church Rds. Very gentle. An-

swers to the name Luke. Please

call 475-1181. x43

BASEMENT SALE—April 2-3-4, 9

a.m. to 8 p.m., 547 Oakdale Dr.

Take M-52 to Clarke Lake Rd., turn

left, then right on Oakdale Dr., 3th

house on right. Many baby clothes

and other items, record player,

sewing machine, appliances, girls

coats, 8'x8' swimming raft and

many other items. x42

EXCELLENT, efficient, economical

Blue Luster carpet cleaner. Rent

electric shampooer, \$1. Chelsea

Hardware. x42

## WANT ADS

### Pole Buildings

By Huskee-Bilt

Farm, urban, commercial. Call Jan

Warren for information, 916 W.

Michigan Ave., Ypsilanti, Mich.

48197, 482-3934. x48

PAPER PICK-UP by Boy Scout

Troop 476. Call 475-1526, 475-1638,

or 475-8130 for pick-up. x44

### THORNTON

UNADILLA - Large remodeled  
farm home, perfect for a family.  
4 bedrooms, family room and 2  
fireplaces. In-ground swimming  
pool. Located on 1 1/4 acres. \$60,000.

WOODED COUNTRY ROAD—Quiet  
location in Chelsea schools. Love-  
ly level home with 3 bedrooms  
and 2 full baths. Family room with  
fireplace plus basement workshop.  
Attached garage. Mid \$50's.

PORTAGE LAKEFRONT—Remod-  
eled 2-bedroom cottage on the  
water. Fireplace. Possible land  
contract.

7 1/2 ACRES - Contemporary A-  
frame home features open living  
space. Master bedroom and bath  
on 1st floor; upstairs has balcony  
with room for 2 more bedrooms.  
Chelsea schools.

FIELDSTONE HOME - With 4  
bedrooms. Located on 82 acres  
with barns, in Chelsea School Dis-  
trict. \$182,000.

### VACANT LAND

1 ACRE—Wooded parcel available  
on quiet court in area of fine  
homes. Chelsea schools.

15 ACRES - Secluded and wooded.  
Chelsea schools.

2-PLUS ACRES—Some trees. Pav-

ed road. Chelsea schools. \$10,000.

10 ACRES—Rolling, near town.

### ROBERT H.

THORNTON

JR., P.C.

REALTOR

CHELSEA 475-8828

Dolly Alber 475-2801

Peg Hamilton 475-1870

Lang Ramsay 4



## WANT ADS

### - YOUNG -

We list and sell lake, country and town properties. Eugene Young, Real Estate & Builder, 878-3792, 11500 Dexter-Finckney Rd., Finckney 48109. x341f

**CAR & TRUCK LEASING.** For details see Lyle Christwell at Palmer Motor Sales, 475-1301. 49tf

**CARPENTER WORK** - Inside or out. Mr. Coburn, 475-2893. 12tf

## COMPLETE ALUMINUM SERVICE

Siding - Awnings - Repairs  
Gutters - Storm Windows  
Remodeling

Free Estimates  
Call 475-9209

**Camelot Construction**  
Chelsea, Mich. x12tf

## CUSTOM BUILDING

LICENSED & INSURED  
FREE ESTIMATES  
TOTAL  
CONSTRUCTION SERVICES

Residential, commercial and industrial  
Garages  
Remodeling - Additions  
Aluminum Siding  
Roofing  
Trenching

**SLOCUM CONTRACTORS & BUILDERS**  
Serving Washtenaw County  
For Over 20 years  
20700 OLD US-12  
CHELSEA  
Phone 475-8321 or 475-7611 x2tf

**ROOMS** by day, week or month. Excellent for the single man or retiree. Sylvan Hotel, Chelsea, Ph. 75-2911. x31tf

**SEED OATS** - Clinton and Mariner, 1 year from certified. Ph. 26-3541 or 426-4332. x43

**MERKEL Home Furnishings**

OR REAL VALUES in carpeting see our second floor display at close-out prices. Many pieces, any colors and many sizes, at low, our cost prices.

**MERKEL Home Furnishings** x42

**RADIATION** invitations, wedding invitations and accessories. Business cards and stationery. Chelsea and Gift Shop. 48

**UGE SAVINGS** - Plowshares, disc blades, spikes, cultivator shovels, rakes, sweeps to fit. Kongsblade. Write for price list to Tunes, Dept. 5, Box 3246, Saginaw, Mich. 48605. 42

## WANT ADS

**FOR SALE** - Indian cents, post-cards, books, foreign coins, Australian opals, and other articles. Will treat you fine. Lawrence E. Guinan, Sylvan Hotel, 114 N. Main St., Chelsea. 23tf

**WEDDING STATIONERY** - Prospective brides are invited to see our complete line of invitations and wedding accessories. The Chelsea Standard, 300 N. Main. Ph. 475-1371. 8tf

**McCulloch**  
Portable Generators  
Chain Saws

WE SELL, SERVICE,  
SHARPEN AND TRADE.

**Chelsea Hardware** x12tf

**FOR REAL DOLLAR SAVINGS** be sure and see us before you buy any new or used car. Palmer Motor Sales, Inc. Your Ford Dealer for over 60 years. 24tf

**NEED A ROOF?** Call Toth Building & Remodeling. (413) 498-2178. 41tf

A fine selection of  
New and Used Cars  
for immediate delivery

**Harper Pontiac**  
Sales & Service  
475-1306  
Evenings, 475-1808 x0tf

**GAR - NETT'S**  
Flower & Gift Shop  
Your Friendly Florist  
112 E. Middle St., Chelsea  
PHONE 475-1400

Funeral Flowers  
Wedding Flowers  
Cut Flowers (arranged or boxed)  
Potted Flowering Plants  
Green Plants - Corsages  
WE DELIVER x0tf

**Immediate**  
Part-Time Openings

In sales, automotive, office and stock handlers. Excellent benefits. Apply in person. Personnel Office.

**Sears Roebuck & Co.**  
900 Briarwood Circle, Ann Arbor  
An Equal Opportunity Employer. x44

**ANN ARBOR - THE MICHIGAN**  
ANTIQUES SHOW & SALE, April 2, 3, 4, 11 a.m. to 10 p.m., Sunday 11 to 6, CRISLER ARENA, Main & Stadium, 2 miles north of I-94 via Exit 175. 60 Select Dealers, many making their only midwestern showing. TRAMP ART EXHIBIT, American Folk Art Museum, N.Y.C. x42

**FOR RENT** - Apartment in duplex, 2-bedroom, stove and refrigerator. Carpeted, full basement, no children or pets. North of Chelsea. 426-3737. x41tf

**HELP WANTED** - Lady wanted for housework, 1 day a week. 475-7256. 42

**FOR SALE** - AKC German Shepherd puppies. Ph. 475-7404. 46

## WANT ADS

**CERAMIC TILE** - Reasonable prices. Excellent work. Ph. 426-2280. x24tf

**BRICK MASON** - Brick work, block work, fireplaces, chimney repairs, homes and additions. Ph. 475-2584. x44tf

**PAINTING** - Exterior and interior. Quality workmanship, free estimates, references, reasonable rates. Ph. (517) 851-7055. x48tf

**SEE US** for transit mixed concrete. Klump Bros. Gravel Co. Phone Chelsea 475-2530, 4920 Loveland Rd., Grass Lake, Mich. x40tf

**TRAVEL TRAILERS** - 13-ft. and 16-ft. 55 trailers. John E. Jones Trailer Sales, Gregory, Mich. Phone 498-2655. x41tf

**KETO USED CARS**  
8020 GRAND - DEXTER  
426-4835  
CARS BOUGHT AND SOLD x38tf

**MUNITH AUCTION** - 100 Main St., Munith, Mich. Auction every Sunday, 6 p.m. Danny Fleming, auctioneer. x12tf

**STOCKBRIDGE**, 13 acres, commercial, on M-52. (517) 851-8144. x5tf

**FOR SALE** - Joslin Lake, 2-acre building site, with lake privileges. Call 475-9209. x30tf

**RODNEY SEED OATS**, Vernal alfalfa. All kinds of clovers, bromegrass. We will be cleaning and treating seed oats. Fertilizer, bagged or bulk. Cole's Elevator Co., Gregory, phone (313) 498-2735. x43

**STUD SERVICE** - AKC Doberman. Show quality, good watch dog. 475-8269. x44

**WE ARE NOW** taking orders for baby chicks. All kinds feeds and equipment. Cole's Elevator Co., Gregory, phone (313) 498-2735. x43

**CHELSEA** - 3-bedroom Ranch, 2 baths, sunken living room, family room with bar; located on Howard Rd. \$49,900. For an appointment call 475-7643. x5tf

**WANTED** - Hauling jobs, junk, wood, almost anything. Call 475-8984. x30tf

**CUSTOM SEWING** and alterations. Ph. after 2:30 p.m., 475-8745. 30tf

**MIDWEST**  
Roofing & Siding  
INSURED - LICENSED  
New Construction - Repairs  
Insurance Work

**RE-ROOFING - REPAIRS**  
BARN - HOMES  
ALUMINUM, WOOD  
VINYL SIDING  
8:30 a.m. to 5 p.m.  
Call Ann Arbor 761-7077  
Evenings: Gregory 498-2178  
Whitmore Lake, 498-2237 x45

**EXCAVATING** - Dozer, backhoe. Reasonable. Call 426-4746. x46

**CASHIER WANTED**  
Must be over 18.  
Apply in person.  
**Rick's Market**  
20940 N. M-52 x1

**BEAUTIFUL BUILDING SITE** available on Waterford Rd. Will build to suit. Weber Homes, 475-2828. x41tf

**STORAGE SHEDS**, Pole Barns and Garages 8'x8' thru 40'x60'. Prefab kits or installed. All-wood construction, built to last. Very reasonable. Ph. 449-2403. x44

**FOR SALE** - Chevy Blazer, 1974, 4-wheel drive with air conditioning, Cheyenne package, power steering, automatic transmission, AM-FM radio. \$4,850. Ph. 971-4567 anytime. x42

**HELP WANTED**  
SUBSTITUTE BUS DRIVERS are needed by the Dexter Community Schools. Please make appointment for interview by calling the Board of Education office, 426-4623. x42

**COINS FOR SALE** - Lawrence Guinan, at the Sylvan Hotel. We'll treat you fine. 30tf

**DON'T THROW IT AWAY** - Sell it to A&K Mower Service of Chelsea. We buy, sell and repair all types of lawn mowers. We also repair all types of small gas motors; rototillers, chain saws, riding lawn mowers. You call, we haul. Free pick up and delivery. 475-2923. x40tf

**ESTATE AUCTION** - Sunday, April 4 at 12 noon, located in Brighton at 118 S. 3rd St. Walnut gateleg table, 5-tier glass front oak bookcase, crocks, rockers, walnut bed suite, 4 blanket chests, steamer trunk. Mostly antique furniture and dishes plus modern furniture and tools. Robert Dudley, Auctioneer, Howell. x42

**MAUSOLEUMS \* MONUMENTS**  
BRONZE TABLETS \* MARKERS

**BECKER MEMORIALS**  
6033 Jackson Road  
ANN ARBOR, MICHIGAN

## WANT ADS

**SEAMLESS ALUMINUM** eaves-troughs, roofing, siding, and carpentry work of all kinds. Experienced installers. All work guaranteed. For free estimate, call R. D. Kleinschmidt Co., 426-8836. x31tf

**FOR SALE** - Tenor sax, Buscher Aristocrat, like new. Best offer. Ph. 475-8861. 13tf

**WANTED** - Standing hay. Ph. 475-2771. x41tf

**Pierson & Riemenschneider**

**WAITING FOR A BARGAIN!** This is it. Older home with plenty of charm and room: 4 bedrooms up and 1 down, 2 baths. Large village lot and land. Contract possibilities. Reasonably priced at \$37,900.

**CAREFREE LIVING** - All-brick ranch, low upkeep, 3 bedrooms, 1 1/2 baths, fireplace, dining room, 2-car attached garage. Good location in the village.

**2-YEAR-OLD** custom built tri-level home with access to Joslin Lake and private park nearby. 3 bedrooms, dining room; family room, fireplace, 2 baths, 2-car attached garage. Low 50's.

**BEAUTIFUL COUNTRY HOME** - Lovely view, access to North Lake, beautifully decorated, golf course near-by. 4 bedrooms, study, family and recreation rooms; over 2,000 sq. ft. of living area. Plus much more. See for yourself.

**DO YOU ENJOY** a spring walk? This older home is within walking distance to most village conveniences. 3 bedrooms, 1 1/2 baths, dining room, large city lot. Only \$37,900.

**LAKE-FRONT HOME** with sandy beach. 3 bedrooms, large lot, fireplace and garage. Joslin Lake. Priced in mid 40's.

**WE HAVE** an excellent starter home for the young family. Small home on 1/2 acre east of Chelsea. Excellent expansion possibilities. Only \$21,000.

**NESTLED** on lovely tree shaded 2-acre lot. 3-bedroom home, family room, recreation room, dining room, fireplace, 2 baths, full basement. Chelsea schools.

**ACREAGE**  
CHELSEA AREA - 2.71 acres, all wooded, \$13,000; 10 acres, rolling, \$15,900; 10 acres, rolling, heavily wooded, flowing stream, trout pond, \$30,000.  
GRASS LAKE AREA - 5.2 acres, wooded, \$11,000.

**Pierson & Riemenschneider**  
REALTORS  
Office: 475-9101

Eves, call:  
Joanne Riemenschneider 475-1469  
John Pierson 475-2064  
Bob Riemenschneider 475-1469  
Pat Merkel 475-1824 x42

**PAPER PICK-UP** by Boy Scout Troop 476. Call 475-1526, 475-1638, or 475-8130 for pick-up. x44

**WILL PICK UP** anything metal such as appliances, TVs, car parts, etc. Call 475-1246 after 1 p.m. x43

**BABYSITTING JOBS** wanted by 8th grade girl. Ph. 475-8926, ask for Barb. x42

**BIDS REQUESTED** for care of lawn for 1976 season. Send written bids to St. Paul United Church of Christ, 14600 Old US-12, P. O. Box N, Chelsea, Mich. 48118, by April 10. Additional information may be had by calling 475-2545 Tuesday thru Friday, 9 to 3 p.m. x43

**APPALOOSA STUD SERVICE** - A proven stud. Registered and state certified. Ph. 475-8143. x45

**ALTERATIONS** - Fast, excellent work, reasonable rates. Ph. 475-9075. x44

**1965 FORD VAN**, 6-cyl., runs good, \$175. Call 475-9286 after 5 p.m. x42

**FOR SALE** - '75 Ford F-100 pickup, with electric hoist, 302 motor, auto, \$1,500 and take over payments. Ph. 426-4905. x46

**FREE** - Moving and must give up our family pet. Purebred female Samoyed, loves children. 475-8380. x42

**WANTED TO BUY** - Golf course, 18 or 19 holes with land. Bob Widman, Realtor, P. O. Box 33, Gladwin, Mich. 48624. x44

**PIONEER SEED CORN** - Sorghum and sudan grasses. Alfalfa and 4-H mixes. First from the very start. Ph. 475-8316. x8

**WANTED TO RENT** - Responsible couple with child desires a house, with garden space, in the country. Ph. 426-8438. x42

**FOR SALE** - Suzuki motorcycle, TS 100, good condition, 4,000 miles. Best offer. Call evenings 475-8087. x42

**GOLF SALESMAN'S SAMPLES** - One large tournament type bag. Putters and wedges. Wholesale. Golf club repairing, regripping. Ph. 475-2007. x42

## WANT ADS

**BUILDING TO RENT** - Formerly Luke's Sporting Goods Store, 137 Park St., Chelsea. Ph. 475-1885. x42

**FOR SALE** - Part Arabians, 1 gelding, 1 yearling pony colt, 1 yearling colt. 475-2503 after 4. x42

**CASSETTE TAPES DUPLICATED** - Call 475-8323 for information and prices. x43

**Once-A-Year Sale!**  
New Cars & Trucks,  
Demos,  
at  
Tremendous Savings!

**DEMO**  
50 Gal. Gas Free  
with this demo.

Stock No. 894 - '75 Dodge Coronet Custom 4-dr. sedan, 360, auto., p.s., p.b., air cond., AM-FM, radials, 2-tone, etc. SAVE \$1,200

**Used Trucks**

'74 DODGE 3/4-ton pickup, 318, auto., p.s., p.b. \$3195

'73 DODGE 3/4-ton, 360, auto., p.s., p.b., AM-FM, buckets, dual tanks \$1795

'73 DODGE 3/4-ton, 400, auto., p.s., p.b., camper pkg., dual tanks, 17,201 miles \$2795

'72 DODGE W-300, 4-wheel drive dump, 318, 4-speed \$3395

**Quality Used Cars**

'75 PLYMOUTH Gran Fury Custom 4-dr. hardtop, 318, auto., p.s., p.b., air cond., speed control, AM-FM, rear defogger. \$3495

'73 PONTIAC Catalina 4-dr., V-8, auto., p.s., p.b., air cond., \$1495

'72 PLYMOUTH Fury III 2-dr. hardtop, 360, auto., p.s., p.b., air cond., speed control, power windows, 12,000 miles \$2295

'72 VW Bus, good condition \$1995

'71 MERCURY Monterey station wagon, V-8, auto., p.s., p.b. \$995

'67 PLYMOUTH station wagon, 318, auto., p.s. \$1195

MASSEY-FERGUSON 35 tractor, front loader with bucket and boom, front and rear blade \$2895

**Village**  
Motor Sales, Inc.  
IMPERIAL - CHRYSLER  
DODGE - PLYMOUTH  
Phone 475-8881  
1185 Manchester Rd., Chelsea  
Hours: 8 a.m. to 6 p.m.  
Tues. thru Fri. Until 9 Monday  
9 a.m. to 1 p.m. Saturday x42tf

**CARPET** cleaning with HOST couldn't be easier. Dry brush and vacuum for clean, dry carpets. Rent our HOST Machine. Merkel Home Furnishings, Chelsea 475-8621. x42

**FREE, WOOD PALLETS** - Also makes good firewood. 426-4611, 9 a.m. to 4 p.m. x42

**FOR SALE** - 12-ft. Sea King V-bottom boat. Excellent condition. \$200. Ph. 475-8270. x42

**FOR SALE** - Frigidaire electric dryer. Working condition, \$10. Ph. 426-2226. x42

**FOR SALE** - Chevy Open Road, 1972. Best offer over \$5,000. Self-contained. Ph. 878-3636. x42

**LAWN MOWING** and garden plowing. Call 426-8122. x28

**HELP WANTED** - Babysitter. 2-3 part days during week, in my home, for 3-month-old child. Light housework. Experience and references required. Call 475-2161. x43

**FOR SALE** - Zenith 23-in. color TV; Zenith 12-in. portable black & white TV. Ph. 475-8316. x42

**BEEF** - Locally corn fed. By quarter or side. Ready for your freezer. Ph. 426-4022 after 6 p.m. x42tf

**HOUSE SALE** - Everything goes April 1, 2, 3, 4, 13008 East Old US-12, Chelsea. x42

**FOR SALE** - Like new Grinnell walnut console piano, matching bench, \$800. Ph. 475-8270. x42

**FOR SALE** - Wire pens, with glass for winter use. Suitable for chickens or rabbits. Ph. 475-1728. x42

**HELP WANTED** - Chelsea merchant needs saleslady. Full-time job, 40 hours per week. Write Box AP-1, care of Chelsea Standard, giving references and past experience. x42

**FOR SALE** - Accordion, 120 bass; scuba diving equipment. Ph. 475-2503. x42

**HELP WANTED** - Full-time babysitter housekeeper, my home, 7 a.m. to 4:30 p.m. Ph. 475-8801 after 6 p.m. x42

**FOR SALE** - 1972 Honda CL 350, low mileage, excellent condition. \$625. 475-1351 or 728-1388. x45

**GARAGE SALE** - 18 Chestnut Dr., Chelsea, Mich. 48118. April 23. Mattresses, chairs, aluminum, pram and tables, rug, planters, 3-speed bike, and many other items. x42

## WANT ADS

**LADIES** - Earn up to \$15 cash for 2 hours work at home. Ph. 475-2580. x43

**FOR SALE** - Grain-fed Hereford beef. Ph. 662-9962. x42

**COCKTAIL WAITRESSES WANTED** - Experience not necessary. Will train. 426-3112 or 426-2502. x42

**1965 FORD VAN**, 6-cyl., runs good, \$175. Call 475-9286 after 5 p.m. x43

**FOR SALE** - Carved oak rocking chair, \$35. Ph. 475-8521 after 6 p.m. x42

**GARAGE SALE** - Tool box, tools, telescope, copper boiler, bicycles, toys, clothes, misc. April 1, 2, 3, 4000 Clear Lake Shores, off Loveland Rd., Waterloo. x42

**FOR SALE** - '68 Chevrolet, good transportation. One 1971 Yamaha 360 dirt bike. Ph. 475-2382. x42

**FOR SALE** - 1972 Kawasaki 350 S 2. Excellent condition, \$600. Ph. 475-1707. x42

**FILL DIRT WANTED** - N.E. corner Boyce and Roepke Rds. 475-8641 or 668-7523. Dan Crosby. x43

**GARDENING TIME** - Will do custom garden tilling with my Troy-Bilt tiller-composter in preparing a deep, soft, fertile seedbed. Call 426-8443. x50

**SMALL FARM WAGON**, \$150; 1948 camping trailer, \$200; burning barrels, \$2.50 each. Ph. 475-7706. x42

**OPHEL 71**, 2-door, 1900 cc. Ph. after 5 p.m., 475-2986. x42

## Cards of Thanks

**CARD OF THANKS**  
I wish to thank all of my friends and neighbors for their lovely cards, flowers and visits during my stay in the hospital. And also Mr. and Mrs. Julius Reule for all their help. A very special thanks to Pastor Enslin from the North Sharon Bible church for his prayers the morning of my surgery. May God bless all of you.  
Marion Rutledge.

**CARD OF THANKS**  
I would like to thank all of my friends and relatives who sent me cards and flowers during my stay in the hospital. A special thanks to Dr. Papo and the nurses and to Father DuPuis for his visits.  
Lillian Houle.

**CARD OF THANKS**  
I would like to thank all my friends and relatives for their cards and visits during my stay in the hospital and since my return home.  
Albert Staphish, Waldron, Mich.

**CARD OF THANKS**  
I wish to thank my friends and neighbors for their cards, flowers, food and phone calls during my stay in the hospital and since I have been home. Your thoughtfulness is greatly appreciated. Thanks again.  
Prudence Rappette.

Got a question about social security or supplemental security income? You can get the answer at any social security office.

## Ecology Center Expands Library

The Ecology Center of Ann Arbor announces its membership in the Extension Service Program of the Ann Arbor Public Library. The Extension Program serves community organizations throughout the Ann Arbor area of which the Ecology Center is one. Through this program, the Center is able to order a wide choice of new books from the Extension Service's collection of 25,000 volumes. Located at 417 Detroit St., the Ecology Center's public hours are 12 noon to 5 p.m. Monday through Friday, and 9:30 a.m. to 1 p.m. on Saturday. For more information call 761-3180.



## TODAY'S THOUGHT

By LOUIS BURGHARDT

A PARABLE . . . "It came to pass on a day at noon that a man was a guest of another man for lunch. The food was good. The waiters were efficient. When they were through eating, the waiter brought unto the host a check. The host examined it, frowned and made no comment . . . As they departed, a tip was left on the table . . . The waiter who stood nearby smiled happily, which being interpreted, means the tip was satisfactory.

This parable entereth not into the merits or demerits of tipping. But the guest meditated on the similarity of tips and tithes. For the proverbial tip would be at least a tithe, lest the waiter turn against you. The guest continued to think about it and it came unto him that some people who go to church treat their God with less generosity than their waiter. They give unto the waiter a tithe but unto God they give whatever they think will get them by . . . Verily, doth man fear the waiter more he feareth God? Doth he love God less than he loves the waiter? Or doth the waiter do more for him than his God?" . . . **BURGHARDT FUNERAL HOME**, 214 East Middle St., Chelsea, Mich. Phone 475-1551.

## SPECIALS

12-OZ. CANS  
**Coke . . . .**









# BOWLING NEWS

## Junior House League

Standings as of March 25

Mac Tools	129	74
Jim Bradley Pontiac	122	81
Smith's Service	120	83
Mark IV Lounge	116	87
Dana Demons	112	91
Ypsi Asphalt Paving	112	91
Boyer Automotive	108 1/2	94 1/2
Wolverine Bar	105	99
3-D Sales & Service	101	103
Dana Maintenance	100	103
Chelsea Lanes	99	104
Slocum Construction	98	105
Fearless Five	97	106
Ann Arbor Kirby	92	111
Dell's Paints	88	115
Washenaw Engineering	86	117
Rockwell Int'l. No. 1	84 1/2	118 1/2
Rockwell Int'l. No. 2	57	146

525 or over: J. Toma, 233; T. Steele, 210; E. Greenleaf, 212; A. Hanson, 212; J. Harok, 220; J. Eder, 213; N. Fahrner, 216; B. Smith, 213; T. Hudge, 211.

## Unknowns League

Standings as of March 24

Independents	123 1/2	79 1/2
The Streakers	120	83
The Strikers	118	85
Nameless Five	90	113
Banana Splits	81	122
Fascinating "5"	76 1/2	128 1/2

425 series or over: J. Murphy, 440; P. Scott, 463; J. Fitzsimmons, 475; S. Steele, 433; M. Eeles, 473; C. Sande, 431; R. Beeman, 464. 140 games or over: J. Steger, 145; M. Eeles, 159, 178; C. Sande, 163, 151; R. Beeman, 156, 166; D. Weiss, 142; M. Adams, 142, 142; C. Risner, 144; M. Picklesimer, 152; J. Mosier, 164; J. Smith, 159; K. Hanke, 144; J. Murphy, 180; J. Fitzsimmons, 159, 155, 161; D. Scott, 161, 146, 156; D. Bentley, 157.

If you want to gain a reputation as a prophet, start making predictions. Some are bound to be right.

**Residential - Commercial REMODELING**  
FREE ESTIMATES  
**ib V. JENSEN and SON**  
LICENSED BUILDER  
378 Spring Lake Drive  
Chelsea, Mich.  
PHONE 475-1820

**Wayne Dari-Blen Rations...**  
"New Concept" Feeds of the 70's

When a Wayne Dari-Blen ration starts working in the rumen, it keeps right on working... hours and hours longer than ordinary dairy feeds with only a single source of protein. Dari-Blen offers multiple-source protein and other key milk-producing ingredients which work together to increase the level of Volatile Fatty Acids in the rumen. This is the "secret" of Dari-Blen... the secret of top milk production.

Many dairymen want to "cash in" on the economy of non-protein nitrogen. If this is you... if you feed a medium level of milking ration, ask us about Wayne 42 Dari-Blen. It's 22 percent natural protein and 20 percent non-protein nitrogen. It's one of Wayne's NEW CONCEPT feeds of the 70's.

**McCALLA FEED SERVICE**  
12875 Old US-12, Chelsea 475-8153  
Drink More Milk

## Kahunas Mixed

Standings as of March 24

Untouchables	38	25
Sunday Funnies	37	27
Whiteleaves	36	28
Gold Triangle	35 1/2	28 1/2
Hotshots	35 1/2	28 1/2
Spuds & Suds	35	29
Bitter End	35	29
Flying Dutchmen	34	30
Foursomes	34	30
Menehunes	32 1/2	31 1/2
Four on the Floor	32	32
Cladams	32	32
Barflies	30 1/2	33 1/2
Moonogles	30	34
Four M's	28	36
Fox Fires	25	39
Young Century	25	39
Maybes	19 1/2	44 1/2

Men, 500 series: D. DuRussel, 524; M. Tobin, 521; M. Sweet, 583; S. Knepper, 525; B. Clark, 506; A. Musbach, 553. Women, 400 series: L. Stahl, 441; D. Koengeter, 444; M. Miller, 457; J. Glazier, 440; J. Schulz, 459; J. Staphish, 467; R. Musbach, 462; L. Sanderson, 436; K. Clark, 425; E. DuRussel, 412.

## Tri-City Mixed League

Standings as of March 26

Fletcher & Baker	131	79
Stivers	120	90
V. F. S.	118	91
3-D Sales & Service	117	93
Burnett & Devine	117	93
Palmer's Union 78	117	93
Smith's Service	103	107
M & M	102	108
Bable & Bable	99	111
E. P. Smith Pallet Co.	98	112
Chelsea Cleaners	96	114
McEwan & Mock	95	115
Little Rooster	91	119
Real Estate One	89	121
Portage Hardware	86	124
Mel's Roofing	84	126

500 Series, men: J. Baker, 545; K. Barksdale, 523; G. Burnett, 510; S. Cavender, 520; D. Detting, 523; D. Detting, 511; P. Fletcher, 523; H. Kunzelman, 510; B. Maier, 544; D. Scott, 533; J. Shadley, 519; M. Smith, 564; K. Vassas, 553. 200 Games, men: G. Burnett, 200; S. Cavender, 203; D. Detting, 200; R. Harms, 206; B. Maier, 211; B. Mock, 204; D. Scott, 213; M. Smith, 204; K. Vassas, 203. 450 Series, women: M. Ashmore, 472; V. Bable, 468; K. Barksdale, 474; B. Eike, 459; K. Fletcher, 463; J. Harms, 472; A. Hocking, 485; C. Hodges, 463. 150 Games, women: M. Ashmore, 158, 177; V. Bable, 165, 152; M. C. Baker, 154; K. Barksdale, 183, 170; J. Burnett, 152, 170; B. Detting, 160; G. Detting, 152; B. Eike, 160, 169; K. Fletcher, 168, 151; J. Harms, 171, 167; A. Hocking, 177, 150, 158; C. Hodges, 162, 162; B. Kunzelman, 152; J. Mock, 153; E. Tindall, 163, 153; M. Westcott, 151; D. Worden, 167, 151.

## Letsure Time League

Standings as of March 25

Misfits	42	42
Unpredictables	43	43
Sugar Loafers	41	47
Four Stooges	40 1/2	49 1/2
Rug Rats	40 1/2	49 1/2
Highly Hopefuls	40 1/2	49 1/2
Slowpokes	40 1/2	49 1/2
Holy Rollers	40 1/2	49 1/2
Roadrunners	40 1/2	49 1/2
Crackpots	40 1/2	49 1/2
Lady Bugs	40 1/2	49 1/2
The Lakers	40 1/2	49 1/2

400 series: S. Centilli, 446; V. Wheaton, 477; D. Dault, 425; M. Bargey, 403; R. Musbach, 428; R. Cook, 440; C. Hoffman, 417; D. Hafner, 423; J. Myer, 433; E. Haydock, 436; M. Usher, 491; B. Robinson, 468; M. O'Donnell, 454. 140 games: P. Whitesall, 147; S. Nagel, 147; S. Centilli, 142, 155; 148; S. Friday, 166; K. Haywood, 149; V. Wheaton, 154, 167, 156; D. Dault, 146, 148, 188; J. Barkley, 144; V. Blanchard, 162; R. Musbach, 180; M. Herrin, 156; S. Brown, 147; M. R. Cook, 145, 172; P. Weigang, 143; C. Hoffman, 152; S. Weber, 143; B. Tison, 162; J. Delagrang, 157; S. Weston, 143; 142; D. Hafner, 155, 144; J. Myer, 165, 155; E. Haydock, 146, 146, 144; M. Usher, 184, 149, 178; B. Robinson, 155, 161, 149, 178; M. O'Donnell, 140.

## Charlie Brown & Snoopy Peanut League

Standings as of March 27

Super Stars	57	24
Bowling Green	55	26
Buildings	49	32
Snoopies	34 1/2	46 1/2
Super Strikers	28 1/2	52 1/2
Pinwheels	20	61

Games 70 and over: K. Fletcher, 88; L. Kaiser, 81; K. Nadeau, 168; R. D. Collins, 87, 78; H. Morrell, 102, 110; P. Fletcher, 106, 72; J. Morgan, 124, 110; D. Settle, 146; G. Bollinger, 95, 86; S. Loranz, 70; B. Robeson, 86, 78; C. Bollinger, 73. Series 100 and over: K. Fletcher, 133; L. Kaiser, 149; K. Nadeau, 187; D. Collins, 165; H. Morrell, 212; P. Fletcher, 178; A. Martin, 107; D. Alexander, 107; J. Morgan, 231; D. Settle, 240; G. Bollinger, 217; B. Fouty, 114; C. Schultze, 111; S. Lorenzen, 128; B. Robeson, 164; C. Bollinger, 145.

## Women's Bowling Club

Standings as of March 24

Jitty Mixes	85	35
Chelsea Milling	79	41
Parish's Cleaners	76	44
Thompson's Pizza	75 1/2	44 1/2
Washenaw Engineering	73 1/2	46 1/2
Palmer Ford	72 1/2	47 1/2
Niles Amway	66	54
Norris Electric	65	55
Larry's Roadside Mkt.	59 1/2	60 1/2
Mark IV	58	62
Wolverine Bar	51	69
Klink Excavating	51	69
Chelsea Grinding	50	70
Norm's Body Shop	50	70
Lloyd Bridges	48	72
Rushing's Temp. Help	46	74
Joe & Judy's	39	81
Glenn's Mobil	35	85

450 series and over: B. Fritz, 563; D. Frisbie, 523; J. Schleede, 522; L. Bradbury, 521; D. Fouty, 520; K. McCalla, 509; D. Cozzens, 497; R. Hummel, 498; P. Fitzsimmons, 491; P. Poertner, 484; A. Elsiele, 490; J. Rowe, 478; J. Norris, 476; A. Boham, 476; N. Packard, 472; M. Sutter, 468; L. Hafner, 465; H. Morgan, 462; I. Fouty, 460; A. Alexander, 459; J. Panfil, 459; S. Klink, 458; J. Hafner, 453; B. Fike, 452; B. Larson, 451. 150 games and over: B. Fritz, 150.

## Chelsea Lanes Mixed

Standings as of March 26

Numero Unos	135	68
Doug's Painting	120	83
Torrice & Rawson	116	87
Hook, Line & Stinkers	111	92
Countryside Builders	110	93
Buckeye Transplants	106	97
The Hopefuls	106	97
Mark IV Lounge	104	99
Floyd's Gang	102	101
Adamson & Henson	98	105
D.J.'s	97	106
Federal Screw Outlaws	95	108
Bollinger's	94	109
Rushing's Temp. Help	88	117
Ann Arbor Centerless	82	121
Harmon & Cook	78	127

Women, 150 games or better: M. Henson, 150; M. Adamson, 171; J. Norris, 153, 188; S. Zink, 183; D. Cozzens, 179; B. Torrice, 169, 159; K. Karns, 161, 158; E. Wisniewski, 168; B. Smith, 151; D. Alexander, 151, 150; E. Gibb, 163; A. Alexander, 166; P. Weigang, 183; N. Collins, 202; R. Dils, 155; D. Sannes, 153, 164; S. Hopkins, 178; E. Harmon, 168, 167; P. Poertner, 155, 199, 176. Women, 450 series or better: J. Norris, 495; B. Torrice, 461; H. Karns, 461; N. Collins, 464; E. Harmon, 497; P. Poertner, 520. Men, 175 games or better: J. Norris, 189; J. Torrice, 189; T. Karns, 212; J. Richmond, 193; D. Bolanowski, 187, 176; L. McKinnon, 186; D. Alexander, 188, 179; J. Collins, 178; L. Bell, 178; A. Sannes, 204, 175; F. Northrop, 182, 205; E. Vassas, 200; E. Vassas, 186, 203, 198; M. Piernier, 188, 198. Men, 500 series or better: T. Karns, 566; J. Richmond, 511; L. McKinnon, 527; D. Alexander, 538; A. Sannes, 542; F. Northrop, 544; E. Vassas, 587; M. Poertner, 547.

## Boiling Pin

Standings as of March 30

Kookie Kutters	71	49
Spas	70	50
Spas	70	50
Spas	70	50
Spas	70	50
Spas	70	50

## Senior House League

Standings as of March 29

Mark IV Lounge	143 1/2	66 1/2
Dana's Top Five	143	67
S. J. Custom Leather	134	76
Luke's Sporting Goods	132 1/2	77 1/2
Village Motor Sales	118	92
Sylvan Center	110	100
Village Books	109	101
Gambles	108	102
Bauer Builders	102	108
Sarn's Inc.	101	109
Chelsea Lumber	98	112
Schneider's Grocery	96	114
IPSCO	93	117
Frank Grohs Chevrolet	92	118
Washenaw Crop Serv.	82	128
Walt's Barber Shop	79	131
Dexter Automatics	76	134
Seitz's Tavern	73	137

600 series: J. Harok, 632; M. Sweet, 601; J. Toma, 605; A. Sannes, 607; G. Beeman, 600. 525 and over series: J. Bauer, 541; J. Callison, 539; R. Lentz, 586; W. Sisco, 532; D. Bauer, 534; O. Cavender, 532; P. Fletcher, 541; L. Salver, 562; M. Eisemann, 527; M. McAllister, 585; J. McAllister, 553; W. Westphal, 588; G. Lawrence, 549; J. Wilkerson, 579; R. Maurer, 531; T. Steele, 539; B. McGibney, 583; A. Peterson, 547; G. Knickerbocker, 545; L. Sander-

## Seven Point Mixed

Standings as of March 23

Hi Hopes	155	55
Z A P	131	79
The Foxes	118	92
Dexter Gear	110	100
College Dodge	110	100
Flat Tires	105	105
River Rats	103	107
Bowling Wizards	96	114
Elliot & Sons	85	125
7 M's Bar	74	136
Alley Runners	59	151

Men, 450 series and over: F. Steers, 538; W. Beuerle, 487; D. Carpenter, 469; J. Fortner, 487; R. Fox, 463; M. Spence, 447; G. Beeman, 529; W. Teachworth, 485; A. Hansen, 451. Men, 160 games and over: F. Palacios, 172; A. Hansen, 167; W. Teachworth, 167, 182; G. Beeman, 166, 176, 187; R. Fox, 164, 174; M. Fox, 160; D. Carpenter, 173; J. Fortner, 169, 171; W. Beuerle, 185; F. Steers, 208, 163, 165. Women, 425 series or over: S. Hopkins, 467; D. Hansen, 458; C. Klapperich, 486; D. Norris, 470; C. Nelson, 455; M. Paul, 476; J. Orthing, 467. Women, 150 games and over: D. Lucas, 150; S. Hopkins, 157, 161; S. Howell, 168; D. Detting, 153; D. Hansen, 172, 153; P. Scherdt, 158; V. Guenther, 152; C. Klapperich, 174, 165; D. Norris, 159, 167; C. Nelson, 165; G. DeSmithier, 150; M. Paul, 156, 160, 160; C. E. Vassas, 587; M. Poertner, 547.

## Chelsea Suburban

Standings as of March 24

Dancer's	133	77
Waterloo Garage	132	78
Dairy Queen	121	89
Chelsea Drug	120	83
State Farm	103	107
Fletcher Mobil	99	111
Chelsea Assoc. Bldrs.	99	111
Mark IV Lounge	97	106
Frisinger Realty	96	114
Cavanaugh Lake Store	95	115
Dana Dee-Lites	88	122
Chelsea State Bank	70	140

Games of 150 and over: E. Yocum, 155; A. Hocking, 176; P. El-lott, 177, 181; S. Ratcliff, 159, 176; E. Miller, 160; J. Burnett, 152, 158; N. Collins, 160, 190, 186; N. Packard, 156, 190; D. McAl-lister, 170, 179; D. Keezer, 168; J. Buku, 156; E. Figg, 154, 155; H. Harrison, 151, 150; F. Cole, 151, 154; B. Robeson, 169; G. Baczynski, 153, 167; K. Snyder, 173; N. Prater, 150, 189; A. Bohne, 159, 161; S. Moore, 158; D. Vargo, 158; L. Beeman, 180; V. Weber, 162, 198; J. Huston, 197; G. DeSmithier, 198.

## Peppermint Patties Peanut League

Standings as of March 27

Red Barons	50	31
------------	----	----

## Nite Owl League

Standings as of March 29

Hanco Sports Center	138	72
McCalla Feeds	136	74
Southern Boy Take-Out	124	86
V F W 4076	124	86
Bollinger's Sanitation	117	93
Mich. Kitchen & Bath	117	93
Norm's Body Shop	116	94
Chelsea Finance	116	94
Steele's Heat & Cool	115	95
Cavanaugh Lake Store	104	106
Wahl's Oil	104	106
Ted's Standard	95	115
Associated Spring	94	116
LithoCrafters No. 1	86	124
Belser's Construction	83	127
LithoCrafters No. 2	82	128
LithoCrafters No. 3	77	133
The Odd Team	63	147

200 games and over: A. Kuhl, 200; J. Borders, 225, 202; T. Steele, 208; J. Elliott, 234, 200; G. Ahrens, 219; J. Herrick, 205; J. Hughes, 216; R. Pagliarini, 211; M. Fullerton, 219; D. Wutke, 201; K. McCalla, 208; P. Smith, 202. 500 series and over: A. Kuhl, 512; F. Petsch, 509; J. Borders, 577; G. Beeman, 525; A. Peter-

## Ponds & Lakes Dug

Standings as of March 23

Blue Streaks	39 1/2	38 1/2
Super Stars	30	51

Games 70 and over: M. White, 88, 88; C. Baker, 72; D. Rowe, 116, 94; P. Rowe, 92, 102; K. Centilli, 81, 73; T. Mindykowski, 103, 130; T. Harok, 70; G. Greenleaf, 113, 99; E. Zink, 75; D. Waldyke, 71. Series 100 and over: M. White, 174; C. Baker, 107; D. Buku, 123; D. Rowe, 210; P. Rowe, 184; K. Centilli, 158; T. Mindykowski, 233; T. Harok, 134; G. Greenleaf, 212; E. Zink, 142; D. Waldyke, 127.

## Businessmen's Luncheon

Served from 11:30 to 1 Daily  
**MARK IV LOUNGE**  
PHONE 475-8141  
1180 M-52 CHELSEA

## Season Opening

Thurs., April 1  
9-Hole Golf Course  
Driving Range  
Clubhouse  
Pro Shop  
Club Rentals

## Beer and Wine

## GOLF INSTRUCTION on Saturdays by Pro

## WILLOW CREEK GOLF COURSE

Phone (517) 851-7856  
3252 HEENEY RD.  
3 miles west of Stockbridge halfway between I-94 and I-96 off M-52, west on Morton to Heeney.

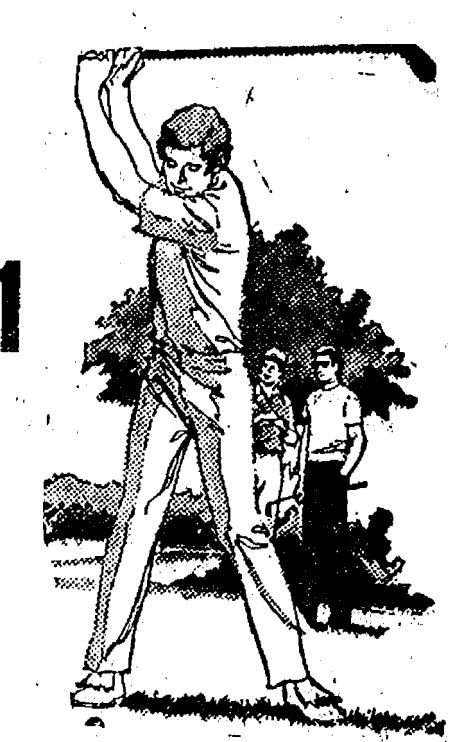

## Q. Who makes the biggest van?

A. Dodge. The Dodge Tradesman Maxivan is the biggest van in the business. It gives you 18 extra inches of overall load length to work with.

## Q. Which van got the best gas mileage?

A. Dodge. 26 MPG on the highway. 18 in the city. Estimated EPA mileage for a '76 Dodge Tradesman Van (225/6 cyl. engine, manual transmission). Actual mileage depends on driving you do, driving habits,



## Receives Cheerleader Award for Leadership

Chelsea High school senior Suzanne Morrison recently learned that she was chosen from hundreds of applicants to receive one of the 1976 Dynamic Cheerleaders Association Awards for Leadership. Suzanne received a letter of congratulations and a plaque as a token of the honor.

Suzanne has been a class officer at CHS for three years, a cheerleader for three years, a majorette for three years and served as head usher and head of ticket sales for the recent high school production of "Carnival."

She has received the American Legion Leadership Award and awards for excellence in majorette twirling from Smith-Walbridge Camps. She was also awarded the DCA Best Spirit Project and received a fourth-place ribbon for total evaluation as a member of a cheerleading squad.

Suzanne has attended the DCA cheerleader camp in Midland for two summers.

Her picture now hangs in the DCA Hall of Fame in Kansas City, Mo., where she will represent not only herself but her school as well.

One trouble with the laws of the land is that most people think they were made for other people.

With all our talk about charity and helping our fellow man, few of us ever hurt ourselves by generosity.

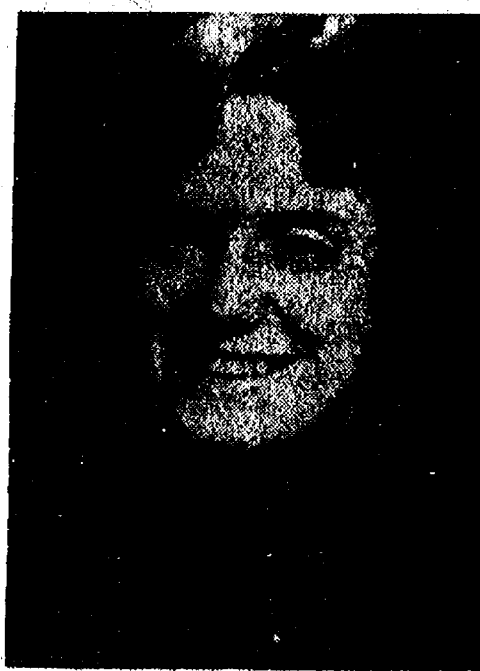

SUZANNE MORRISON

## Wildlife Plants, Trees Offered

Farmers and other landowners who want to improve their property for wildlife, erosion control, or other environmental reasons might like to ask the Washtenaw County Soil Conservation District for their "shopping list" of shrubs and trees, all offered at bargain prices.

Each year the District, whose offices are located at 6101 Jackson Rd., offers evergreens and hardwood tree seedlings, wildlife shrub seedlings, and a groundcover seed called Emerald Crownvetch, to landowners at minimal cost for conservation purposes.

They also have tree planters available to rent, and, of course, a lot of technical advice on where and when to plant, and how to make the best use of the plants.

The "shopping list" of material and prices is available by writing the address above or by calling 761-6721. But those who wish to take advantage of the offer had best hurry. Deadline for orders is less than a month away—April 15, to be exact.

## Antiques Show, Sale Slated at Crisler Arena

Tramp, Tramp, Tramp, American Tramp Art is coming to Ann Arbor's Crisler Arena April 2-4 with the 2nd annual Michigan Antiques Show and Sale. This exhibit will be in addition to 60 select dealers from the midwest, south, east and New England states. Many are making their only midwestern showing. A vast array of decorative as well as practical antiques will be on sale, many are museum quality.

The collection of more than 80 pieces of Tramp Art comes to Ann Arbor directly from the American Museum of Folk Art, New York City, N.Y. The exhibit assembled by Burton & Helaine Fendelman in conjunction with Mrs. Fendelman's recent book "Tramp Art," will provide the midwest's only opportunity to see this extensive display, talk with the author and exchange information on Tramp Art.

Tramp Art is the anonymous work of mostly untrained artisans who roamed the American countryside from the 1880's until the 1930's. Constructed of chip carved pieces of cigar, fruit and vegetable-box wood, which are layered one upon another. Diverse objects include chests of drawers, beds, tables, chairs, clocks, hanging comb cases, frames, and all types of boxes. Tramp Art is becoming a very popular collectors item.

Many of the 60 displays, all in room-like settings, will offer from early Pilgrim, formal period, country, painted and decorated, and English including such items as a small sewing table attributed to John Seymour, Salem, Mass., circa 1790, a New England Queen Anne tea table in maple, a signed Philip Chippendale slant front desk in rare 35" width, all original except some of the brasses, circa 1776, Queen Anne chest of drawers from maple, sycamore and pine, Queen Anne snake foot candle stand, circa 1740-50, black paint with decoration, Maryland corner cupboard in pine, 18 c.; tavern table with played leg, oval top, early; 6-foot hutch table; Hepplewhite octagonal top fern stand; primitive water bench in original red finish; cherry pad foot drop leaf table; Queen Anne gate leg table, Chippendale table; Windsor; set 6 plank seat pillow back Hitchcocks; Pair Queen Anne Spanish foot chairs, Chippendale chairs; primitive water bench in original red finish.

Also featured will be exceptional glass including early flint, Sandwich, and pattern, including a very rare piece of Centennial glass, a "Terrestrial Globe" covered composite. Among the collections offered for sale will be more than 100 pieces of pewter including signed American; much early lighting including a collection of more than 100 pieces including early Egyptian; an interesting collection of French toile; weathervanes including N.H. eagle, much gold leaf remaining; shop signs; textiles including Stevengraphs Thomas Stevens, Coventry, England, quilts including American flag applique made by Belle Engley of Kingston, Mich.; coverlets, hooked rugs, samplers; stoneware.

Paintings including watercolor L.A. Briggs, 1851, "Pocahontas" one of the famous Roach whaling fleet, Alexander H. Wyant, Clinton Cesar de Cock, Thomas Vicat Cole, Alexander Pope; prints, including Old Masters of the 16th century to Piranesi, Durer, Rembrandt, Daumier, Whistler, Benson, Clark, Benton, American wildlife. American scenes including many from Michigan and Ohio, sporting prints, Currier & Ives; silver including very early American and Georgian; china: early porcelains, soft paste including Liverpool, Leeds, Crown Derby, Pratt, Davenport, Worcester, Staffordshire including Portrait Figures, Meissen, Wedgwood.

Pottery including Bennington, Dedham, redware, slipware, spongware, spatter; objects d'art: hand forged iron including 18th c.

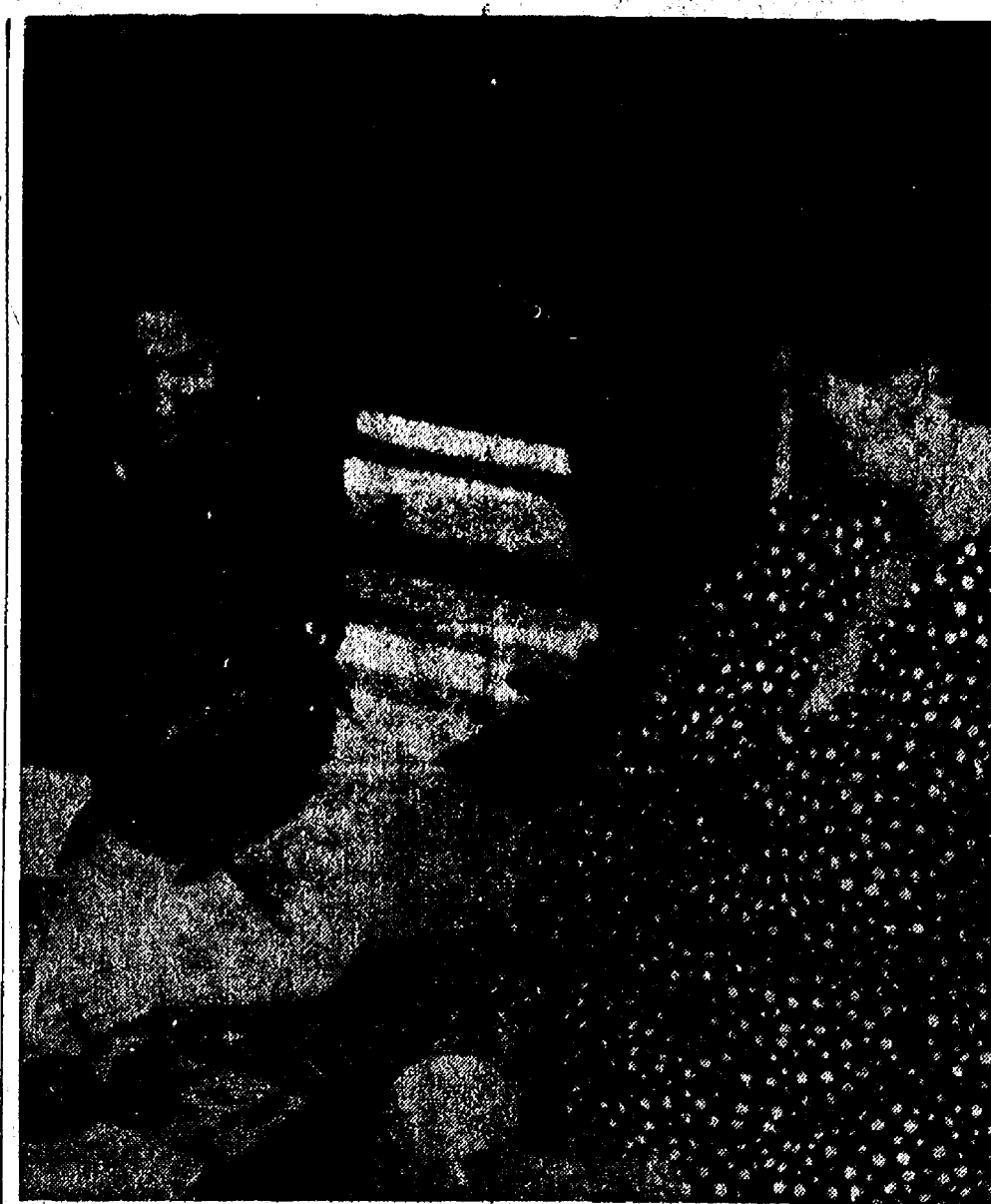

SCREENING FOR PREP: Chelsea area children were screened for the pre-school program in March of this year. Pictured here, a pre-schooler takes some simple tests to determine if PREP might benefit him. Information on the program may be had by calling Mrs. Lindy Buch or Mrs. Linda Hiatt at 475-9131 ext. 60.

## PREP Receives \$10,065 Grant for New Program

Parent Readiness Education Project (PREP), the new pre-school program in the Chelsea and Manchester public schools, has received a grant from the Michigan State Department of Education and the federal Elementary and Secondary Education Act. The \$10,065 is channeled through the PREP program in Redford Union where this outstanding project concept originated.

The grant must be used to defray the initial costs of the program in both Chelsea and Manchester and for first-year purchases. A major expenditure is special equipment for an observation booth from which parents and a teacher will observe children in the classroom. Special one-way vision glass must be purchased, which will appear as mirrors to the children outside the booth, but allows parents sit-

ting inside the booth to see the children. A sound system to allow parents to hear the classroom activities will also be installed.

The grant will also reimburse the districts for purchases of some of the special pre-school equipment and materials needed for young children. Picture books, records, building toys, art materials, language development kits, and educational items are covered by the grant, as well as small-sized tables and chairs and classroom accessories. Special notebooks and information for parents are also being prepared.

The PREP office and classroom are located in Chelsea at North School. Questions about this program should be directed to the teachers, Mrs. Lindy Buch and Mrs. Linda Hiatt, at 475-9131, ext. 60.

## Leukemia Treatment Making Rapid Advances

"Slowly but surely years of good living are being added to the lives of many acute leukemia patients by the brilliant work of research scientists and dedicated physicians," declared Mrs. John Dunn and Mrs. Robert Daniels, co-chairwomen of the Chelsea Chapter of the American Cancer Society.

This is in contrast to a survival of only three months before the beginning of drug therapy as pioneered by the late Dr. Sidney Farber in 1947. Dr. Farber was a past president of the American Cancer Society. As Chelsea women begin this year's educational and fund raising Crusade, special emphasis will be placed on the progress against leukemia, a form of cancer of the blood forming system.

It is estimated there will be adjustable bird roaster on stand, rare form, mint, South Jersey cast herb grinder, circa 1800; woodenware; Shaker; tools, orientals.

The midwest's only American Tramp Art Exhibit and the second annual Michigan Antiques Show and Sale will be at the Crisler Arena, Ann Arbor, April 2, 3, 4. Hours will be 11 a.m. to 10 p.m. Friday and Saturday; Sunday 11 a.m. to 6 p.m. Admission is \$2. There is ample free parking surrounding Crisler Arena.

21,000 new leukemia cases this year and 2,100 of them will be children under 15.

The American Cancer Society spent \$5 million in 1974 on leukemia research and \$5 million in 1974 on leukemia-related research.

"The important thing to remember is that the latest treatment for leukemia is available for all children at some 80 medical centers throughout the country. Combinations of drugs, sometimes along with radiation, have prolonged the lives of young leukemia patients for up to 10 years and more."

Leukemia, however, is not only a cancer of the young, it strikes adults as well. While success in treating leukemia in adults has not approached that of children, there is some prospect for improvement as cancer centers are beginning to treat the disease in adults more aggressively.

Parents should be aware of the first signs of leukemia. The child becomes listless, acts tired, shows muscle weakness, bleeds easily, and may complain of bone and joint pain. Any or all of these symptoms do not necessarily mean leukemia, but should be brought to the attention of a physician. It's what you don't know about cancer that can hurt you.

The co-chairwomen suggested that if there are any questions about leukemia or other forms of cancer and about treatment facilities, the Chelsea Chapter may be contacted through either one of them.

"Remember, we want to wipe out cancer in your lifetime, and during April volunteers will be hosting many fund-raising activities, both public and private, throughout the Chelsea community, bringing them life-saving information about cancer and raising funds to continue the society's battle against this disease."

## GOSS Carpet Cleaning

April showers bring spring flowers—but they also create mud for little feet to track onto your carpeting. We recommend Host, the new method of cleaning carpets without water. The carpet is dry and ready to walk on immediately. Use our Host Electric Up-Brush. It's easy. Clean 40 sq. yds. only \$9.95. Phone for information.

**MERKEL BROTHERS**

# Limited Edition Sale

Ford Dealers give prices the old...

**1 New sporty Limited Edition Mustang II**

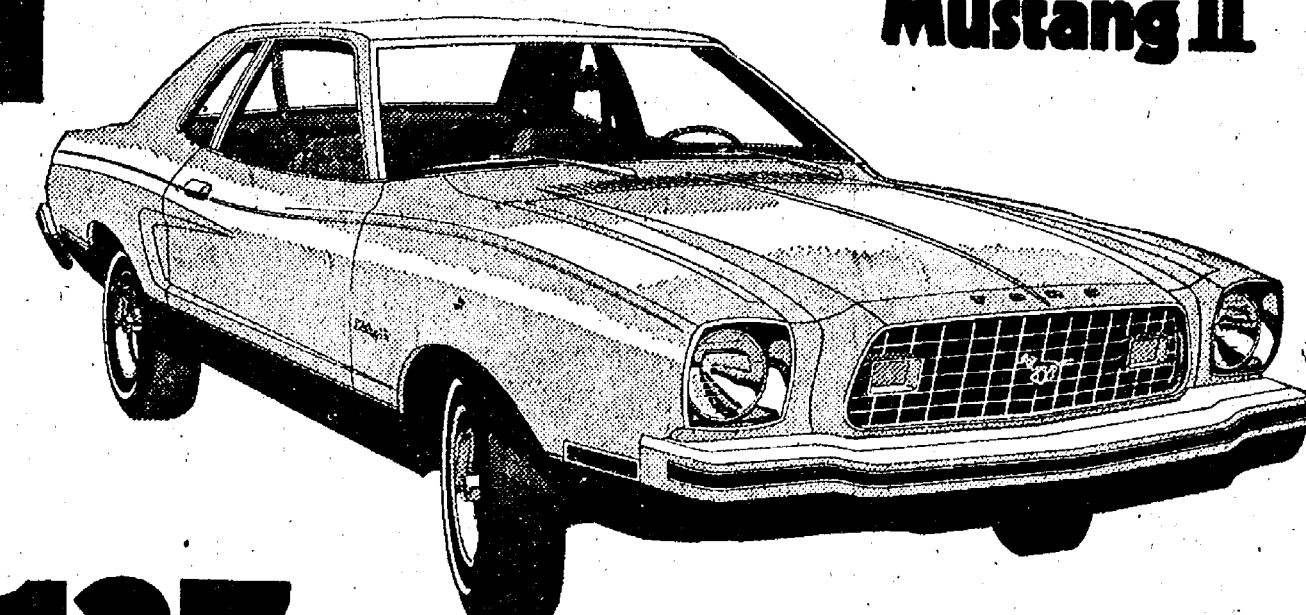

**\$137 added retail value** at no extra cost!

Includes: all Mustang II standard equipment such as 4-speed stick shift, front disc brakes, rack and pinion steering. Plus two-tone lower body, bodyside stripe, unique seat inserts, styled steel wheels, trim rings, brushed aluminum panel applique. Available on 2-Door Hardtop

and 2+2 models. Quantities are limited. Plus sporty aluminum wheels for only \$97 sticker price on Limited Edition Mustang (regular sticker price \$182). \*Based on manufacturer's suggested retail price. (Car shown with white sidewalls \$33 extra.)

**2 New Limited Edition Ford Pinto \$165 off\***

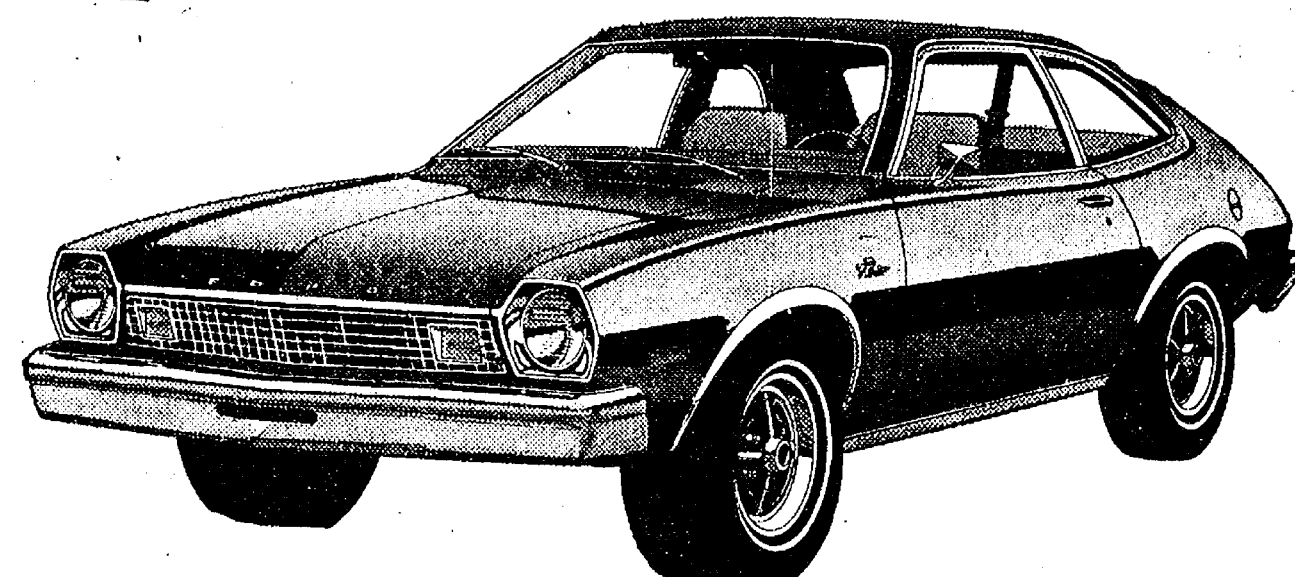

Includes: all Pinto standard equipment such as 4-speed manual transmission, front disc brakes, and rack and pinion steering. Plus dual two-tone bodyside tape stripes, bright window frame moldings and center pillar caps, bright wide wheel lip moldings, bright rocker panel moldings, and styled steel

wheels and trim rings. Available on 2-Door and 3-Door Runabout models (except Pony MPG). Order now, quantities are limited. The total retail value of items added to base Pinto, based on traditional suggested retail pricing. (Car shown with white sidewalls \$33 extra.)

**3 Explorer Special Pickups up to 201 off\***

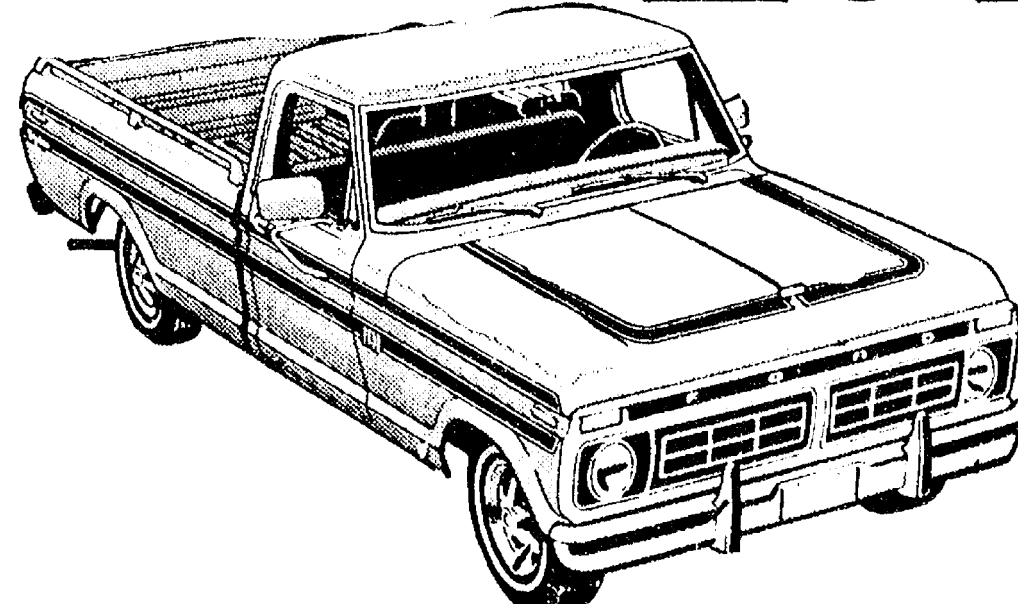

Major discounts on Limited Edition. Explorer Pickups with special metallic paints, mag-type wheel covers, unique color-keyed interiors and your choice of equipment such as power steering, automatic transmission, air conditioning.

Quantities are limited. \*Based on suggested retail prices of separate options compared to special package prices. (Truck shown with white sidewalls \$40 extra. and rear bumper \$80 extra.)

See your Ford Dealer to buy or lease a new Limited Edition car or Explorer truck.



## DIRECT FROM GET TO YOU- \$50 U.S. SAVINGS BOND!

Replace your old range with a new GE JB500

**Self Cleaning Oven model and get a \$50 U.S. Savings Bond as a Bonus!**



GE Self-Cleaning Oven Range Saves Three Ways

**ENERGY**  
Special 3-in. 1 Catrod® surface unit lets you save energy by selecting the correct heat pattern—8", 6" or 4"—to fit the size of your cooking utensils. Oven insulation system saves energy while you bake—enough to offset average usage of the self-cleaning oven.

**TIME**  
Eliminates hours of dirty oven cleaning. Takes just seconds to set the self-cleaning controls then the oven cleans itself completely.

**MONEY**  
No more costly oven cleaning.

**\$499<sup>95</sup>**

**HEYDLAUFF'S**  
113 N. Main St., Chelsea Ph. 475-1221

THIS WEEK'S

## SPECIALS

McDONALD'S  
**LO - FAT MILK . . . gal. \$1.19**

FARM FRESH  
**LARGE EGGS . . doz. 79c**

1-LB. PKG. ECKRICH ASSORTED  
**SMORGAS - PAC . . \$1.59**

**BEER and WINE TAKE-OUT and GROCERIES**

Open Mon. thru Sat., 7 a.m. to 9:30 p.m. Sunday, 8 a.m. to 9:30 p.m.

**DOUG'S PARTY STORE**  
500 ANN ARBOR ST., MANCHESTER



# NEW! A Treasure of America's Favorite Recipes.

EXCLUSIVELY AT



**Polly's** MASTER MARKETS  
1101 M-52  
**CHELSEA, MICH.**  
(Corner M-52 and Old U.S. 12)

## the Complete Family COOK BOOK

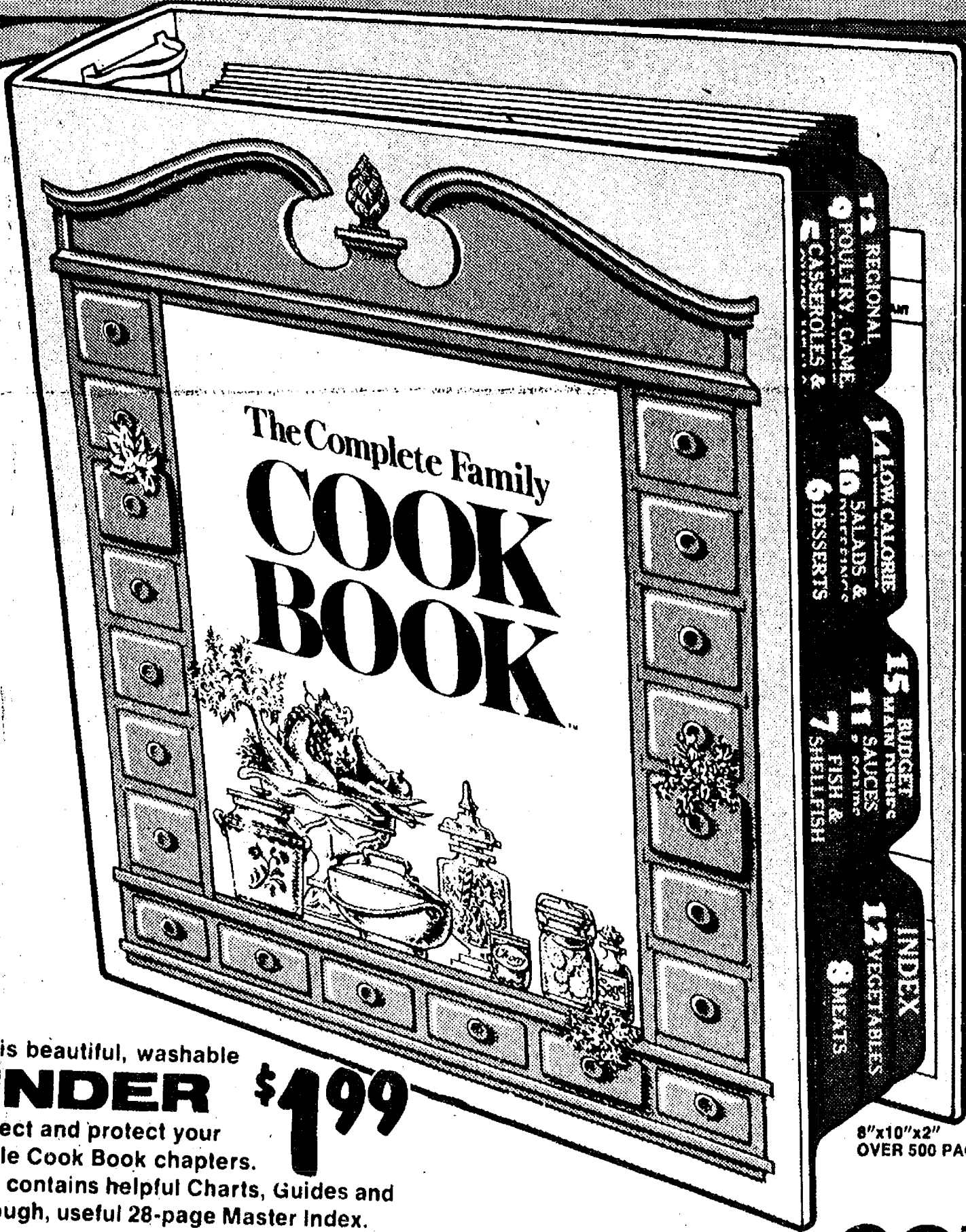

Get this beautiful, washable **BINDER** \$1.99 to collect and protect your valuable Cook Book chapters. Binder contains helpful Charts, Guides and a thorough, useful 28-page Master Index. PLUS, SPECIAL OFFER BELOW!\*

Take the guesswork out of meal planning and put variety in your meals with this valuable collection of over 2000 recipes. Time-saving and money-saving ideas include buying and storage charts, cooking timetables, and complete menu planning. There are low calorie diet recipes and budget-stretching main dishes, too. Now, enjoy the unique adventure of pleasurable eating in *your* own home.

CHAPTER ONE "Appetizers & Beverages"

# FREE

NOW... at the store.

...purchase Chapters 2 thru 15 for only **2 for 59¢**

### COLLECT CHAPTERS WEEKLY

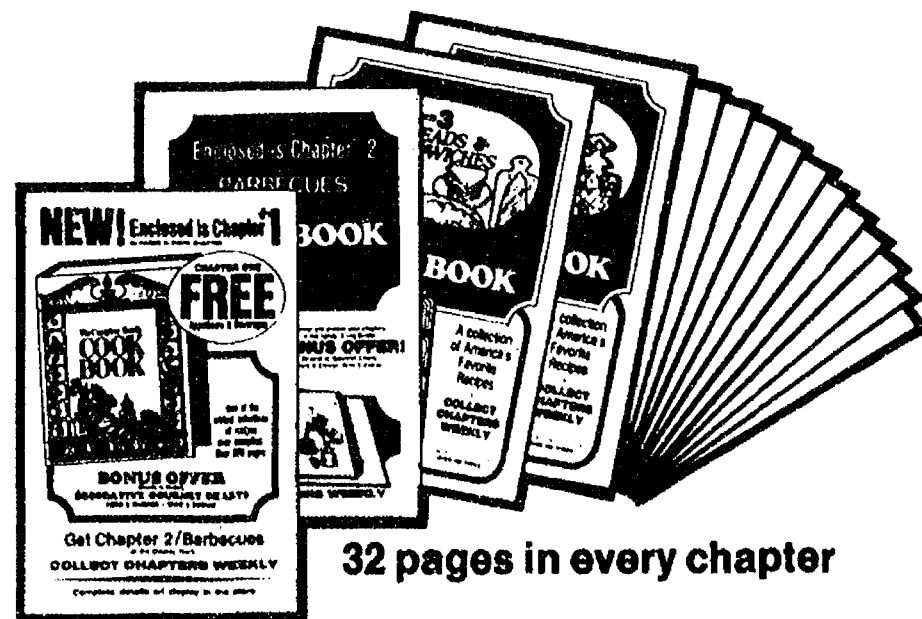
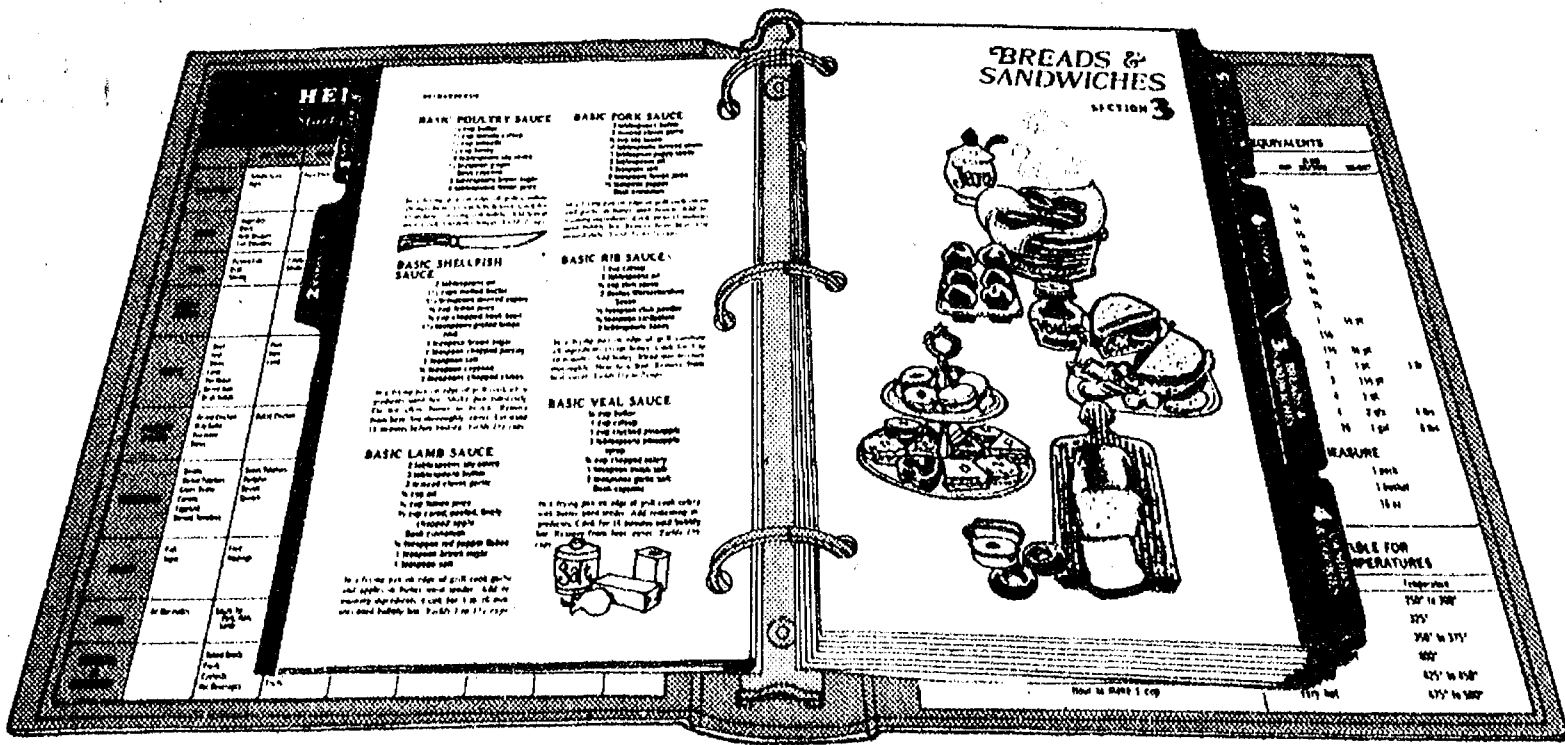

**Don't forget...**  
pick up your **FREE** chapter!

COLLECT ALL 15 CHAPTERS

1. Appetizers & Beverages
2. Barbecues
3. Breads & Sandwiches
4. Candies & Cookies
5. Casseroles & Quick Meals
6. Desserts
7. Fish & Shellfish
8. Meats
9. Poultry, Game, Eggs & Cheese
10. Salads & Dressings
11. Sauces & Soups
12. Vegetables
13. Regional Favorites
14. Low Calorie Diet Recipes
15. Budget-Stretching Main Dishes

32 pages in every chapter

© Copyright 1972—Curtin Promotions, Inc., New York, N.Y.

**\*BONUS OFFER** DECORATIVE GOURMET CHARTS  
HERB & CHEESE CHART/WINE & ZODIAC CHART (Details in Binder)





**Polly's** MASTER MARKETS  
1101 M-52  
**CHELSEA, MICH.**  
(Corner M-52 and Old U.S. 12)

WE RESERVE THE RIGHT  
TO LIMIT QUANTITIES TO  
REASONABLE AMOUNTS

# SPRINGTIME

POLLY PRIDE QUALITY

## RIB STEAK

# 109

4TH THRU  
7TH RIB

LB.

POLLY PRIDE QUALITY  
**CHUCK ROAST**  
**59¢**  
LB.

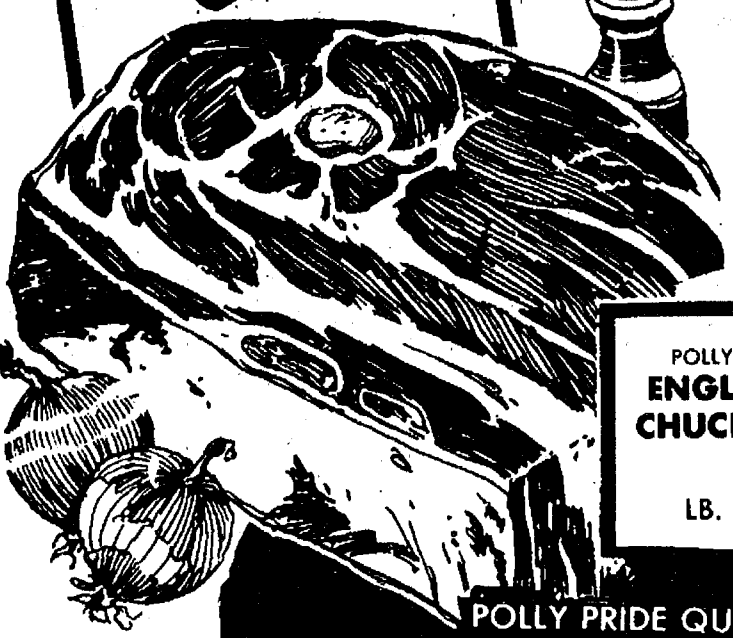

POLLY PRIDE BEEF  
**ENGLISH CUT  
CHUCK ROAST**  
LB. **79¢**

POLLY PRIDE QUALITY  
**BONELESS  
CHUCK ROAST**  
**89¢**  
LB.

GOVERNMENT  
INSPECTED  
MIXED  
**FRYER  
PARTS**  
**39**  
LB.



## SPECIALS

POLLY PRIDE QUALITY  
**CLUB STEAK**

**\$1.39**  
LB.

POLLY PRIDE Quality Beef <b>CUBE STEAK</b> LB. <b>\$1.49</b>	POLLY PRIDE Boneless <b>BEEF STEW</b> LB. <b>\$1.29</b>	POLLY PRIDE Boneless English Cut <b>CHUCK STEAK</b> LB. <b>\$1.09</b>	POLLY PRIDE Quality Beef <b>GROUND CHUCK</b> LB. <b>89¢</b>	SWIFT PREMIUM Sliced <b>BEEF LIVER</b> LB. <b>59¢</b>
SWIFT PREMIUM <b>SLICED BACON</b> LB. <b>\$1.29</b>				THORN APPLE VALLEY <b>BACON</b> 12-OZ. <b>\$1.29</b> 1-LB. <b>\$1.49</b> 20-OZ. <b>\$1.99</b>
SWIFT PREMIUM Brown n' Serve <b>SAUSAGE</b> 8-OZ. <b>89¢</b>	BOB EVANS <b>ROLL SAUSAGE</b> 1-LB. <b>\$1.49</b>	HERRUD Regular or Beef <b>SMOK-Y LINKS</b> 10-OZ. <b>89¢</b>	ECKRICH Smoked or <b>Polish SAUSAGE</b> LB. <b>\$1.39</b>	

GOVERNMENT INSPECTED  
**CHICKEN LEGS**

**69¢**  
LB.

Government Inspected Chicken <b>DRUMSTICKS</b> LB. <b>79¢</b>	<b>BREASTS</b> LB. <b>99¢</b>	<b>COMBINATION</b> LB. <b>89¢</b>
---	----------------------------------	--------------------------------------

**3 terrific deals from Ball Park Franks.**

Barbecue Apron  
**FREE** with 10 wrappers from Ball Park Franks

**BALL PARK FRANKS**  
**\$1.19**  
LB.

**Beef BALL PARKS**  
**\$1.19**  
LB.

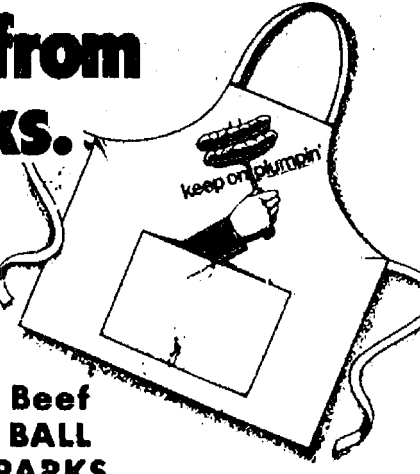

**FLAVORCRISP BROASTED CHICKEN**



21-PIECE TUB <b>\$4.49</b>	12-PIECE TUB <b>\$2.79</b>	9-PIECE BOX <b>\$1.99</b>
-------------------------------	-------------------------------	------------------------------

AVAILABLE AT SPRING ARBOR RD. POLLY'S ONLY!

SWIFT PREMIUM  
**FRANKS**  
**59¢**  
12-OZ. PKG.

**SAVE 30¢**  
WITH IN-STORE COUPON

POLLY PRIDE QUALITY  
**HAMBURG**  
10 LB. BAG  
**\$6.90**  
SAVE 1.00¢ WITH IN-STORE COUPON

FARMER PET SLICED  
**LUNCH MEAT**  
10 LB. PKG.  
**99¢**  
SAVE 40¢ WITH IN-STORE COUPON

HYGRADE <b>SLICED BOLOGNA</b>	LB.	<b>89¢</b>
HYGRADE CHUNK <b>BRAUNSWIEGER</b>	LB.	<b>69¢</b>
HYGRADE CHUNK <b>BOLOGNA</b>	LB.	<b>69¢</b>
BREADED <b>VEAL PATTIES</b>	LB.	<b>89¢</b>
FRESH FROZEN <b>TURBOT FILLETS</b>	LB.	<b>89¢</b>
FRESH FROZEN <b>LAKE SMELT</b>	LB.	<b>79¢</b>
FRESH FROZEN <b>SOLE FILLETS</b>	LB.	<b>99¢</b>

# PRODUCE BUYS

FRESH FLORIDA  
**PASCAL  
CELERY**

# 29

30-SIZE STALK

CALIFORNIA 72-SIZE  
**NAVEL ORANGES** Doz. **99¢**

U.S. NO. 1 NEW TEXAS  
**SPANISH ONIONS** EA. **10¢**

U.S. NO. 1  
**YAMS** LB. **19¢**

FRESH PACKAGED  
**COLE SLAW** LB. **37¢**

WHITE OR YELLOW POPEYE  
**POPCORN** 2-LB. **51¢**  
WITH IN-STORE COUPON

FRESH  
**PINEAPPLE**  
**49¢**  
EA.



POLLY PRIDE QUALITY  
**SWISS STEAK**  
**89¢**  
LB.

## FACTS ABOUT FOOD

To you working gals and guys, who are becoming more budget minded...you will want to read our column today.

Meals eaten out today are a major expense. It's no secret that lunch carried from home in a "brown bag," is much cheaper than a meal purchased in a restaurant or even the "fast food" restaurants.

A \$2.50 a day lunch totals \$625.00 over 250 working days in a typical year. A balanced lunch carried from home can cost as little as 50 cents, or about half what you would pay a restaurant for the same food. A carried lunch can also make good use of leftovers from last night's dinner.

The safest place to keep your lunch is in the office refrigerator, or on an outside window ledge in winter. If no refrigerator is available, pack a freezer gel container in with your lunch, as you would with a picnic. Avoid foods such as baked chicken, baked ham, roast beef, fish, potato salad, egg salad, waldorf salad and all salad fillings made with mayonnaise, as well as mayonnaise itself.

If you fear some embarrassment in carrying the "brown bag" to your office, remember your fellow workers may follow suite. "Take your lunch and save a bunch."

Now down here is where I remind you to shop Polly's for all your lunch and other meal-time needs...where our "brown bag" is always loaded with savings.

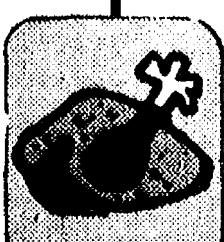
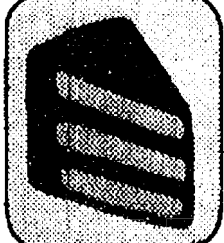
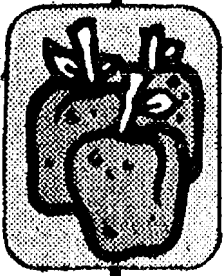
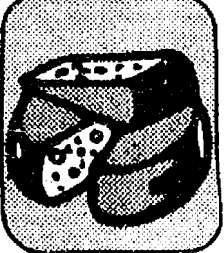



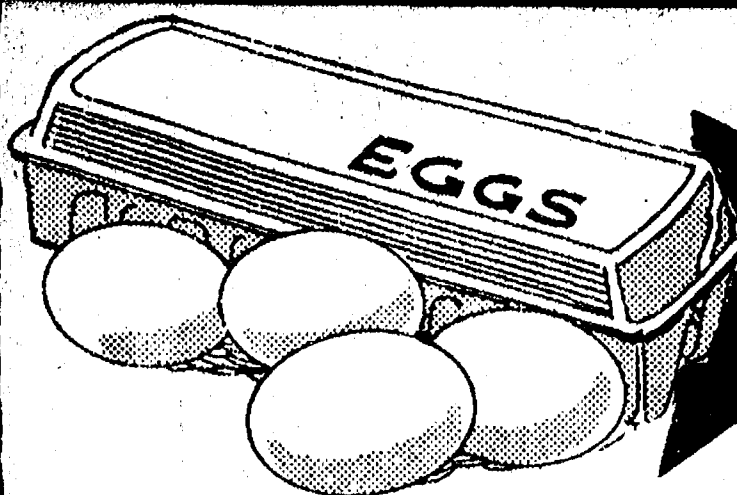

SAVE up to  
**20¢**  
with Bonus Coupon

POLLY'S GRADE A  
MEDIUM

**EGGS 49¢**

DOZEN

LIMIT TWO



**Polly's** MASTER MARKETS

1101 M-52  
**CHELSEA, MICH.**  
(Corner M-52 and Old U.S. 12)



SAVE  
**19¢**  
WITH BONUS COUPON

BIG VALUE

**WHITE BREAD**

**4**

20-OZ.  
LOAVES

**\$1**



SAVE 33¢  
W/IN-STORE COUPON

Regular or  
Diet  
**SHASTA**  
Canned Pop

**6** 12-OZ.  
CANS

**69¢**

**SAVE \$1.02**  
with  
Bonus  
Coupon

**CIGARS**  
**298**

50-CT.  
BOX

KING  
EDWARD

NO MATTER WHAT TIME YOU "DROP IN" WE'LL BE THERE!  
POLLY'S ON N. WEST AVE. and SPRING ARBOR RD.

**OPEN 24 HOURS**

ALL OTHER POLLY'S OPEN  
DAILY 8 A.M. TIL 10 P.M.  
SUNDAY 9 A.M. TIL 9 P.M.

**Save** UP TO **\$2.65**  
with POLLY'S BONUS &  
IN-STORE COUPONS!

- SAVE 20¢ with in-store coupon
- SAVE 30¢ with in-store coupon
- SAVE 20¢ with in-store coupon
- SAVE 20¢ with in-store coupon
- SAVE 13¢ with in-store coupon
- SAVE 17¢ with in-store coupon
- SAVE 15¢ with in-store coupon
- SAVE 40¢ with in-store coupon
- SAVE 47¢ with in-store coupon
- SAVE 18¢ with in-store coupon
- SAVE 25¢ with in-store coupon

PARAMOUNT WAVY	12-oz.	79¢
POTATO CHIPS		
KRAFT	2-lb.	\$1.59
VELVEETA		
MIRACLE WHITE	32-oz.	67¢
SUPER CLEANER		
BAGGIES	2 25-ct.	78¢
FOOD STORAGE		
PRE-CREAMED	42-oz.	98¢
SWIFTNING		
ROYAL	4 3 1/2-oz.	59¢
PUDDINGS		
RED BRILLO	10-ct.	29¢
SOAP PADS		
SUNSHINE	16-oz.	59¢
HI-HO CRACKERS		
NORTHERN	3 200 ct.	\$1
FACIAL TISSUES		
BLUE BONNET SOFT	1-lb.	45¢
MARGARINE		
MAXWELL HOUSE	3-lb.	\$3.94
COFFEE		

VALUABLE COUPON

SAVE 20¢

Polly's Grade A MEDIUM EGGS Dozen 49¢

LIMIT 2 PER COUPON PER FAMILY\* GOOD THRU 4/4/76

VALUABLE COUPON

SAVE 19¢

Big Value WHITE BREAD 4 Loaves For \$1

LIMIT 4 PER COUPON PER FAMILY\* GOOD THRU 4/4/76

VALUABLE COUPON

SAVE \$1.02

King Edward CIGARS 50-ct. \$2.98

LIMIT 1 PER COUPON PER FAMILY\* GOOD THRU 4/4/76

**Yes we have BORDEN Ice Cream.**

BACK BY POPULAR DEMAND

BORDEN ELSEIE ICE CREAM 99¢

1/2 GALLON

SAVE 30¢ with in-store coupon

BORDEN ICE CREAM BAR STIX 49¢

GLACIER CLUB 1/2 Gal. 95¢	JUMBO TREAT Gal. \$1.87	LADY BORDEN Qt. 97¢	OLD FASHION 1/2 Gal. \$1.49
---------------------------	-------------------------	---------------------	-----------------------------

**MONEY SAVING SPECIALS**

20' OFF	IVORY LIQUID	32-oz.	89¢
TIDY	CAT LITTER	25-lb.	\$1.59
VETS	NUGGETS	5-lb.	99¢
Franco-American	SPAGHETTI	5 15-oz.	99¢
MARDI GRAS	PAPER TOWELS	Jumbo Roll	49¢
SHOUT	PRE-WASH	12-oz.	79¢
FAVOR FURNITURE	POLISH	12-oz.	\$1.09
DELSEY	TOILET TISSUE	4-Roll Pak	69¢
JEFFY	FROSTING MIX	4 7-oz.	\$1
JEFFY	CAKE MIX	5 9-oz.	\$1
FOULDS ELBO	MACARONI	2-lb.	77¢
DEL MONTE C.L.	TUNA	6-oz.	49¢
GOLDEN GRAIN CHEESE &	MACARONI	7-oz.	23¢
SOLID	PAN PAL	2-oz.	89¢
MAXWELL HOUSE INSTANT	COFFEE	14-oz.	\$3.69
CADBURY	CANDY BARS	6 for	79¢
DAIRY FRESH MIDGET	COLBY LONGHORN	1-lb.	\$1.29
PILLSBURY CHOCOLATE CHIP or	SUGAR COOKIES	16-oz.	89¢
KRAFT	ORANGE JUICE	1/2 Gal.	99¢

**JELLO** 3-oz. 27¢

**JELLO** 3-oz. 21¢

**PISTACHIO** Instant Pudding and PEACH JELLO

Now Available At All Polly's!

**INTRODUCING**

**ARRID XX** 6-oz. Aerosol 79¢

EXTRA DRY™ ONLY

HELPS KEEP YOU EXTRA EXTRA DRY

**Queen of Scot**

- CUT CORN
- MIXED VEGETABLES
- PEAS

**4 10-OZ. PKGS. 88¢**

MIX OR MATCH!

JENOS ASSORTED PIZZA TRAYS 6-OZ. 89¢	VAN DE KAMPS HALIBUT STEAKS 8-OZ. 99¢	MORTON POT PIES 8-OZ. 25¢
--------------------------------------	---------------------------------------	---------------------------

**ON-COR SALISBURY STEAK or VEAL PARMIGIAN**

**BAKERY SAVINGS**

Fresh **RHUBARB PIE** 98¢

8-Inch

Filled **CREAM PUFFS** 2 For 39¢

Fresh **COOKIES** 79¢

**PEANUT BUTTER** Dozen

**\$1.19**

2-LB.

**SNACK BAR SAVINGS**

MONDAY Chip Beef on Toast and Tossed Salad 99¢

TUESDAY Frank & Kraut with French Fries and cole slaw 99¢

WEDNESDAY Meat Loaf, Mashed Potatoes & cole slaw 99¢

THURSDAY Polly Broasted Chicken, Mashed Potato and cole slaw 99¢

FRIDAY Fish & Chip with cole slaw 99¢

SATURDAY Coney Island, F.F., and cole slaw 99¢

Snack Located at Polly's on Spring Arbor Rd. — Open 7 til 7

Weekly Special **MILK SHAKES 29¢**



# Thank You

**FOR SHOPPING AT...**

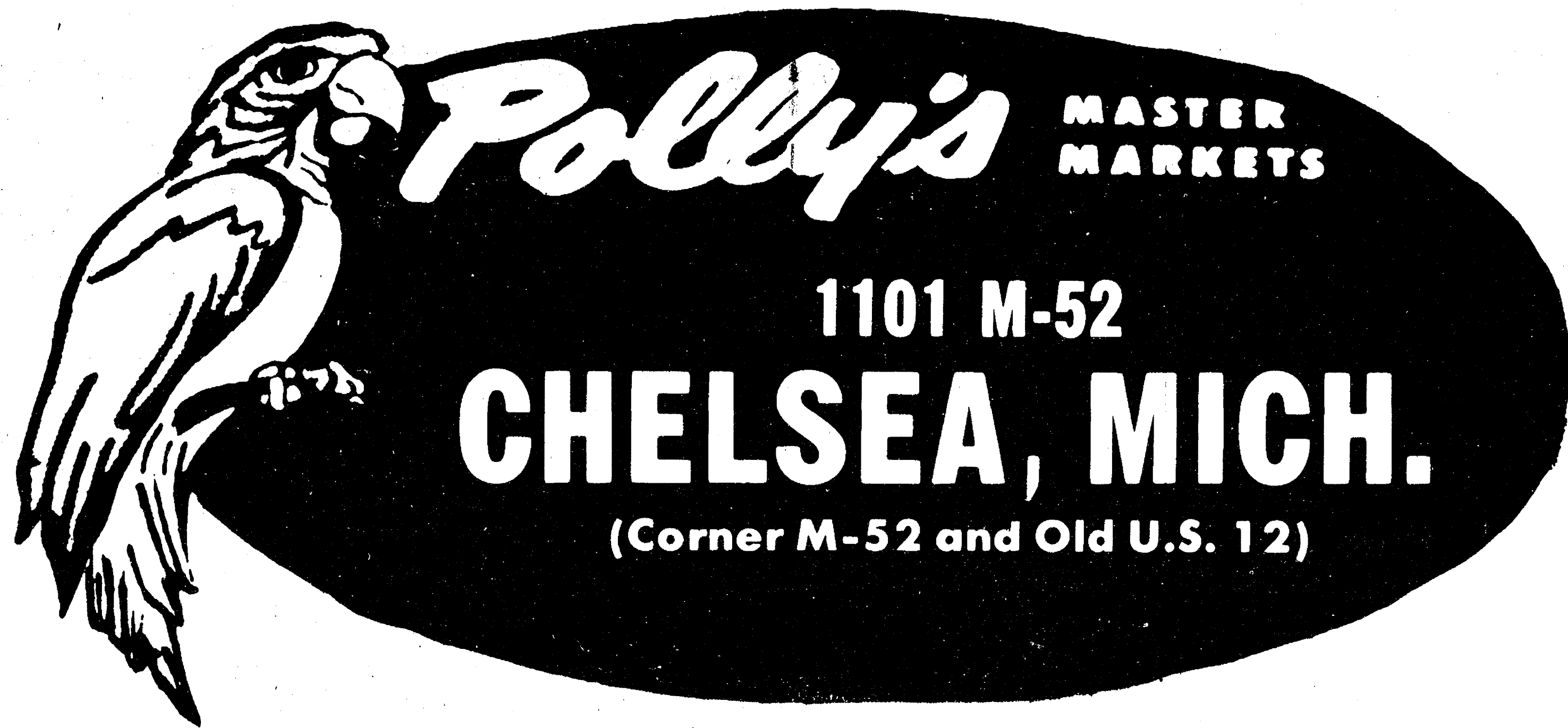

**WHERE WE ARE  
HAPPY TO.....**

**save** **YOU MONEY!**